

# Fact Book 2010-2011

**Fayetteville State University  
Office of Institutional Research**

# TABLE OF CONTENTS

## General Information

Statement of Educational Mission, Philosophy and Values .....	2
Administration .....	3
History of Fayetteville State University .....	7
University of North Carolina Board of Governors .....	10
Institutional Memberships, Accreditation, Centers and Special Programs.....	11
Fayetteville State University Organizational Chart .....	12
Academic Program Inventory .....	13

## Students

<b>Narrative Summary of Student Data .....</b>	<b>16</b>
--	-----------

<b>First Time Freshmen Enrolled 2005-2011 by Gender .....</b>	<b>18</b>
By Age .....	19
By Residency .....	20
By Race.....	21
By SAT Verbal .....	23
By SAT Math Scores .....	24
By SAT Combined Score.....	25
By High School GPA.....	26
By Class Rank in Quintiles and Quartiles.....	27
By Predicted GPA.....	29

<b>Total Student Enrollment 2005-2011 by Gender .....</b>	<b>30</b>
By Age .....	31
By Residency .....	32
By Race.....	33
By Enrolled Status .....	35
By Citizenship.....	36
By Housing Status.....	37
By Semester Credit Hours .....	38
By Transfer Hours Applied.....	39
By Classification.....	40
Undergraduate and Graduate By Major .....	46
Upper Division (junior, senior, and graduate) Enrollment 2003-2008.....	54

<b>Degrees Conferred 2006-2011 Comparison by Level and Month .....</b>	<b>55</b>
By Residency and Teacher Certification .....	56
By Race.....	57
By Gender and Citizenship.....	58

Degrees Awarded By Major .....	59
Degrees Awarded By County 2008-2011 .....	60
Degrees Awarded By State 2008-2011 .....	64
Retention, Graduation, and Persistence Rates .....	67

## **Faculty and Staff**

<b>Full-Time Faculty 2007-2010</b> CUPA HR By Gender and Race.....	69
By Tenure Status and Position.....	70
By Degree and Average Salary.....	71
<b>Full-Time Faculty 2007-2010</b> AAUP By Gender and Race .....	74
By Tenure Status and Position.....	75
By Degree and Average Salary.....	76
<b>Employees 2005-2010</b> By Race and Gender.....	79
By Status and Classification .....	80
Employee Statistics Fall 2007-Fall 2010 .....	81

## **Finances**

Finance Report Fiscal Years 2006-2010.....	84
IPEDS Finance Survey Fiscal Years 2006-2010 .....	85
Detailed Tuition and Fees Fall 2009-Spring 2010.....	90
Financial Aid 2005-2010 By Dollars.....	92
Financial Aid Comparative Statistics 2007-2010 .....	93
Summary of Financial Need Not Met by Financial Aid Awards 2007-2010 .....	96
Economic Impact of Fayetteville State University .....	119

## **Facilities**

Facilities Inventory .....	126
Fayetteville State University 2000 Bond Program Distribution.....	127
Fayetteville State University 2000 Bond Projects Updates .....	128

# General Information

## Institutional Profile Fall 2010

Established:	1867
Control:	State
Highest Degree Offering:	Doctorate
Accreditation:	Southern Association of Colleges and Schools
FICE Code:	002928
Level:	Comprehensive I
School Motto:	Res Non Verba "Deeds not Words"
School Colors:	White & Blue
School Song:	" <i>Old White and Blue</i> " by Mary T. Eldridge
School Mascot:	Bronco
Fall Enrollment:	5,781 (5,103 undergraduate)
Top Majors:	Psychology, Criminal Justice, Business Administration, and Sociology
Degree Areas:	Bachelor – 40, Master – 23, Doctor – 1
Estimated Annual In State Costs:	\$4,506 – undergraduate (room & board \$10,318) \$4,129 – graduate
Demographics:	Female – 68%, Black – 70%, In State – 95%
Employees:	Total – 952, Full-Time Faculty – 248 (81 % hold a doctorate or 1 <sup>st</sup> professional degree)
Facilities:	38 buildings on 156 acres
Annual Budget (FY 2009):	\$111,257,164



## General Information

### Statement of Educational Mission



Fayetteville State University (FSU) is a public comprehensive regional university that promotes the educational, social, cultural, and economic transformation of southeastern North Carolina and beyond. The primary mission of FSU is to provide students with the highest quality learning experiences that will produce global citizens and leaders as change agents for shaping the future of the State. Awarding degrees at the baccalaureate and master's levels, and the doctorate in educational leadership, FSU offers programs in teacher education, the arts and sciences, health professions, business and economics, and unique and emerging fields. FSU is an institution of opportunity and diversity. Committed to excellence in teaching, research, scholarship, and service, the university extends its services and programs to the community, including the military, and other educational institutions throughout North Carolina, the nation, and the world. (*Approved by UNC Board of Governors, October 9, 2009.*)

### FSU Core Values

- **Student Success and the Pursuit of Excellence**  
We believe in student success and the obligation of the university to provide the highest quality learning experiences and academic programs to facilitate student success, intellectual and cultural growth, excellence in scholarship, leadership, and ethical standards.
- **Shared Governance**  
We believe in shared governance, fiscal responsibility, a commitment to life-long learning, and professional development for faculty, staff, and students.
- **Global Responsibility**  
We believe in respect for diversity, global responsibility, conservation of natural resources, and a commitment to sustainability.
- **Collaboration**  
We believe in outreach, partnerships with educational institutions, the military, and the community, economic transformation of the state, and service to others.

### FSU Strategic Priorities 2009 - 2014

1. Graduation and Retention Rates
2. Economic Transformation
3. Intellectual and cultural center
4. Leadership and global citizens
5. Collaboration and Partnerships
6. Fiscal resourcefulness and sustainability

## **FSU Administration 2010-2011**

### **Board of Trustees**

Mr. Terence Murchison, Chair  
Dr. Lucy Vidal-Barreto, Vice Chair  
Dr. John Griffin, Jr., Secretary  
Mr. John B. Brown, Jr.  
Mr. Jerry C. Dean  
Dr. Shirish D. Devasthali  
Mrs. Gloria A. Moore-Carter  
Mrs. Juanita Pilgrim  
Mr. Jermaine Pittman (Ex-Officio, 2010-2011)  
Mrs. Sylvia Ray  
Dr. J. Wayne Riggins  
Dr. Ruth Dial Woods  
Mr. Roosevelt Wright  
Suzetta Perkins, Secretary of the University  
Staff Liaison/Assistant Secretary

### **Emeriti**

Dr. W. T. Brown  
Mr. Felton J. Capel  
Mr. Julius A. Fulmore, Jr.  
Dr. Jack V. Hill  
Mr. James M. Paige

### **Chancellor's Cabinet**

**James A. Anderson**, B.A., Ph.D.  
Chancellor  
**Thomas Conway**, B.S., M.S., Ph.D.  
Vice Chancellor and Chief of Staff  
**Jon Young**, B.A., M.A., Ph.D.  
Provost and Vice Chancellor for Academic Affairs  
**Janice Haynie**, B.A., Ph.D.  
Vice Chancellor for Student Affairs  
**Arasu "Nick" Ganesan**, B.A., M.B.A.  
Vice Chancellor for Inform. Tech. & Telecom Services  
**Arthur G. Affleck**, JD  
Vice Chancellor for Institutional Advancement  
**Robert Botley**, B.A.  
Vice Chancellor for Business and Finance  
**Wanda D. Jenkins**, B.B.A., M.B.A., J.D.  
Chief Compliance Officer and General Counsel  
**Edward McLean**, B.S., M.S., Ed. D.  
Director of Athletics

**Bertha H. Miller**, B.S., M.A., Ph.D.  
Executive Assistant to the Chancellor for Strategic Initiatives

**Carolyn Smith**, B.S.  
Executive Assistant to the Chancellor

### Deans

**David E. Barlow**, B.S., M.S., Ph.D.  
Dean, College of Arts and Sciences

**John I. Brooks**, B.A., M.A., Ph.D.  
Dean of University College

**Leontye L. Lewis**, B.S., M.Ed., Ed. D.  
Dean, School of Education

**LaDelle Olion**, B.S., Ph.D.  
Dean of Graduate School

**Assad Tavakoli**, B.S., M.S., M.B.A., Ph.D.  
Dean, School of Business and Economics

\*\*\*\*\*

**Mary Bailey**

Assistant Vice Chancellor of Major Gifts

**Travis Bryant**

Associate Vice Chancellor for Police and  
Public Safety

**Debbie Burgess**

Acting Director of Human Resources

**Rudolph Cardenas**

Associate Vice Chancellor for Facilities  
Management

**Curtis B. Charles**

Associate Vice Chancellor for Academic  
Affairs

**Juanette Council**

Associate Vice Chancellor for Student  
Affairs

**Jolene Elkins**

Associate Vice Chancellor for Business  
and Finance

**Marion Gillis-Olion**

Director of the SACS Self-Study

**Landon Hadley**

Dean of Students

**Tendai Johnson**

Associate Vice Chancellor for  
Institutional Research, Testing and Title  
III Programs

**Wendy Jones**

Associate Vice Chancellor for  
Development

**Perry Massey**

Senior Associate Vice Chancellor for  
Academic Affairs

**Greg Moyd**

Assistant Vice Chancellor for Student  
Affairs

**Roxie Shabazz**

Associate Vice Chancellor for  
Enrollment Management & Interim  
University Registrar

\*\*\*\*\*

**David Allen**

Director of Military Education

**Joe Alston**

Director of Business Services

**Booker T. Anthony**

Director of Honors Program

**Sarah Baker**

Director of Records & Registration/  
Associate Registrar

**David Beach**  
 Director of Systems and Procedures  
 for Business and Finance

**Ulisa Bowles**  
 Director of Admissions

**Matthew Bowman**  
 Director of Early Childhood Learning  
 Center

**Michaela Brown**  
 Director of Alumni Affairs

**Helen Cameron**  
 Director of Career Services Center &  
 Business Manager for the Div. of  
 Student Affairs

**Geraldine Campbell-Munn**  
 Assistant Dean, School of Education

**David Camps**  
 Director of Sponsored Research and  
 Programs

**Yunkai Chen**  
 Director of the International Study  
 Program

**Emily Dickens**  
 Director of Government and Community  
 Affairs

**Kamesia Ewing**  
 Director of Financial Aid

**Tim Heath**  
 Director of Intramurals

**Doreen Hilton**  
 Assistant Dean of Graduate Studies

**Pamela Jackson**  
 Assistant Dean and Director for Pre-  
 Business Program

**Trasey Lamotte**  
 Treasurer/Bursar

**Yali Li**  
 Director of the Foreign Language Lab

**Willie Mae McIntyre**  
 Director of Purchasing

**Emilie McNair**  
 Director of Health Services

**Ben Minter**  
 Director of Marketing and Events

**Andrea Neal**  
 Director of Special Programs

**Blanche Radford-Curry**  
 Assistant Dean, College of Arts and  
 Sciences

**Adrina Russell**  
 Director of Student Life and Housing

**Fred Sapp**  
 Director of Center for Personal  
 Development

**John Scarsella**  
 Director of Fayetteville State University  
 at Seymour Johnson Air Force Base

**Carlton Spellman**  
 Director of Budgeting

**Floyd Shorter**  
 Director of Business Center

**Milton Marshburn**  
 Director of the Small Business and  
 Technology Development Center

**Joseph Vittorelli**  
 Director of IT Infrastructure

**Ivan Walker**  
 Director of Institutional Research

**Jenny Washington**  
 Director of Teacher Education

**Michelle Whitaker**  
 Director of IT Operations

**Grayling Williams**  
 Director of Math/Science Education  
 Center

**Linda Wilson-Jones**  
 Director of the Ed.D Program

**Jeffery Womble**  
 Director of Public Relations/WFSS

**Bobby Wynn**  
 Director of Library Services

\*\*\*\*\*

**Adegoke Ademiluyi**  
 Chair, Department of Government and  
 History

**Afua Arhin**  
 Chair, Department of Nursing

**Tim Ajani**  
 Interim Chair, Department of World  
 Languages and Culture

**Michael A. Cruz**  
 Chair, Department of Military Science

**Miriam Delone**  
 Interim Chair, Department of Criminal  
 Justice

**Gloria Elliott**  
 Interim Chair, Department of Health,  
 P.E. and Human Services



**Todd S. Frobish**

Interim Chair, Department of  
Communication

**Dwight House**

Chair, Department of Math/Computer  
Science

**Petur Jonsson**

Chair, Department of Finance,  
Economics, Entrepreneurship and  
Marketing

**Booker Juma**

Interim Chair, Department of Chemistry  
and Physics

**Abdelmajid Kassem**

Interim Chair, Department of Biological  
Sciences

**Earnest Lamb**

Chair, Department of Performing and  
Fine Arts

**Connie Lightner**

Interim Chair, Department of  
Management

**Darrell Lockhart**

Chair, Department of Aerospace Studies

**Edward McShane**

Chair, Department of English

**Terri Moore-Brown**

Chair, Department of Social Work

**Abul Pitre**

Interim Chair, Department of Educational  
Leadership and Foundations

**Sandra Shorter**

Chair, Department of Elementary  
Education

**Kimberly Smith-Burton**

Interim Chair, Department of Middle  
Grades, Secondary and Special  
Education

**Ulysses Taylor**

Chair, Department of Accounting

**Kwaku Twumasi-Ankrah**

Chair, Department of Sociology

**Thomas Van Cantfort**

Interim Chair, Department of Psychology

## History of Fayetteville State University

**In 1865**, a “sophisticated” education agenda was already underway in Fayetteville’s black community. A year after the Civil War ended, the Phillips School provided primary education to Fayetteville’s black citizens, and the Sumner School provided intermediate education for this population. The two schools were consolidated in 1869 and dedicated in April of that year as the Howard School, in honor of the Freedman’s Bureau chief General O. O. Howard. Seven prominent African-American men pooled \$136 to purchase two lots for the first building that housed the Howard School.

African-American students at the Phillips and Sumner schools were already being taught fundamentals - reading, writing, arithmetic, and practical skills. Building on the curriculum, the leadership of the Howard School added geography and science classes, the latter after its first telescope was acquired. Even then, the community understood the opportunity and the obligation to “build on strengths.” All of this progress occurred in the midst of an economic depression that threatened the entire town. Remarkably, African Americans in Fayetteville continued to donate funds to support the school, demonstrating the high value the black community placed on education.

The first leader of the Howard School was Robert Harris; his enduring legacy was in the training of teachers. Not only were students trained to become teachers at the Howard School, but also they were trained to serve as teachers in small rural schools in Cumberland and surrounding counties.

**1867** Seven visionary Black citizens of Fayetteville, North Carolina pay \$136.00 for two lots on Gillespie Street and form among themselves a self-perpetuating Board of Trustees to maintain the property for the education of Black youth. The seven Founders are David A. Bryant, Nelson Carter, Andrew J. Chesnutt, George Grainger, Matthew Leary, Thomas Lomax, and Robert Simmons. Robert Harris is named the first principal of the Howard School.

**1877** An act of the legislature provides for the establishment of a teacher training institution for Black North Carolinians. The A Howard School in Fayetteville is selected to become the State Colored Normal School, and thus becomes the first and oldest state-supported institution of its kind in North Carolina.

**In 1877**, the Howard School became not just the first public normal school for African Americans in North Carolina but also the first state-sponsored institution for the education of African-American teachers in the South. It was renamed the State Colored Normal School in Fayetteville that year, Fayetteville State Teachers College in 1939, Fayetteville State College in 1963, and Fayetteville State University in 1969.

**1880** Charles W. Chesnutt is appointed Principal of the State Colored Normal School upon the death of Robert Harris. After three years in office, Chesnutt resigns to move to Cleveland, Ohio, where he passes the Ohio Bar and begins a law practice. His literary career begins in earnest in 1889 when *The Conjure Woman*, a collection of his stories is published. It is followed by *The Life of Frederick Douglass*, and many other novels and short stories. In 1928 he is awarded the coveted

Springarn Medal, at that time given annually by the NAACP for distinguished achievement.

**1883** Dr. Ezekiel Ezra Smith, 31 years of age and a graduate of Shaw Collegiate Institute in Raleigh, is appointed Principal upon the resignation of Charles W. Chesnut.

**1888** President Grover Cleveland appoints Dr. E.E. Smith as Minister Resident and Consul General of the United States to Liberia, in which capacity he serves for two years. George H. Williams assumes the duties of Principal of the State Colored Normal School.

**1895** Dr. E.E. Smith returns to Fayetteville as Principal of the State Colored Normal School. Prior to this he had organized the first newspaper for Black North Carolinians, the Carolina Enterprise, in Goldsboro.

**1898** Dr. Smith obtains a leave of absence for the purpose of serving as Regimental Adjutant of the Third North Carolina Volunteer Infantry during the Spanish-American War. During his absence his work is carried on by the Reverend L. E. Fairly. Dr. Smith returns to his duties in 1899. During Dr. Smith's long and distinguished tenure, the institution moves to its permanent site on Murchison Road in 1907. Later, Dr. Smith and his wife deed additional land to the state to bring the institution's holding to 92 acres. the campus grows to eight buildings and several cottages. All high school work is discontinued in 1929 and the title of Principal is changed to President. Dr. E.E. Smith retires on June 30, 1933 and is elected head Emeritus.

**1933** Dr. J. Ward Seabrook is elected President. Under his leadership the institution becomes a four-year college, is renamed Fayetteville State Teachers College in 1939, and earns both state and regional accreditation. Dr. Seabrook retires in 1956 and is elected President Emeritus.

**1956** Dr. Rudolph Jones succeeds Dr. Seabrook as President. Advances made during his tenure include the revision of the charter in 1959 authorizing the expansion of the curriculum to include programs leading to degrees outside the teaching field; adoption of the name Fayetteville State college in 1963; and significant additions to the physical plant to accommodate growing enrollment. Dr. Jones retires and is elected President Emeritus in 1969.

**1969** Dr. Charles "A" Lyons, Jr. becomes President, the college is named Fayetteville State University, and it is designated a regional university by an act of the legislature. Dr. Lyons becomes the first Chancellor when Fayetteville State University is made a constituent institution of The University of North Carolina by legislative act in 1972. The University becomes a Comprehensive Level I institution offering a variety of baccalaureate and master's degree programs, and the Continuing Education program and the Ft. Bragg - Pope AFB Education Center are established. Dr. Lyons retires in 1987.

**1988** Dr. Lloyd V. Hackley is named the seventh Chief Executive Officer of Fayetteville State University. He actively pursued initiatives to further expand program offerings and improve the campus environment in response to the needs and interests of students and the community. FSU master's level program offerings expanded to 15; FSU's first doctoral program in Educational Leadership was established; and baccalaureate program offerings were increased to 36 disciplines in the arts and sciences, business and economics, and education. The addition of the \$6.3 million ultra-modern School of Business and Economics Building and the new \$10.9 million Health and Physical Education Building underscored Dr. Hackley's commitment to FSU's continued expansion and growth. He also strengthened FSU's community outreach to at-risk children in the public schools, establishing numerous scholarship and tutoring/mentoring programs to encourage more young people to aspire to academic excellence and a college education. FSU's first major public capital campaign was completed during Dr. Hackley's tenure, and enabled FSU to increase the number of privately funded scholarships available to students. On December 31, 1994, Dr. Hackley left his post at FSU to become President of the North Carolina Department of Community Colleges, the first African-American to lead the state's system of 59 community colleges. Dr. Donna J. Benson, Associate Vice President for Academic Affairs for The University of North Carolina, is appointed by UNC President C. D. Spangler to serve as Interim Chancellor.

**1995** The University of North Carolina Board of Governors elects Dr. Willis B. McLeod, FSU Class of 1964, as the ninth leader and first alumnus Chancellor of FSU, effective November 15, 1995. Dr. McLeod's major initiatives include a new "Freshman Year Initiative," or "F.Y.I." program designed to enhance students' educational outcomes; new outreach efforts aimed at strengthening community ties and involving the community in university life; campus improvements including \$46 million in Higher Education Improvement Bond Projects underway; forming a regional partnership of public school, community college, and university leaders to focus on enhancing the educational outcomes for pre-K through 16 students; and initiatives funded by the U.S. Department of Housing and Urban Development to revitalize the neighborhoods surrounding the FSU campus. After serving his alma mater for eight years, Dr. McLeod steps down from the position of Chancellor on June 30, 2003.

**2003** Dr. T. J. Bryan is named the tenth chief executive officer of Fayetteville State University and the first woman elected by The University of North Carolina Board of Governors to lead the 136-year-old institution as Chancellor. She is also the first African-American woman appointed as head of a University of North Carolina institution.

**2008** Dr. James A. Anderson is named the 11th Chief Executive Officer of Fayetteville State University on March 7, 2008. Dr. Anderson, who comes to FSU from the University of Albany in New York, began his duties as Chancellor of the state's second-oldest public institution on June 9, 2008. The appointment was made by Erskine Bowles, President of the 17-campus University of North Carolina System.

**Administration of the University of North Carolina**

**The Board of Governors**

**Hannah D. Gage., Chairman**  
**Peter D. Hans, Vice Chairman**  
**Estelle Sanders, Secretary**

Brent D. Barringer  
John M. Blackburn  
Peaches Gunter Blank  
R. Steve Bowden  
Laura W. Buffaloe  
Frank Daniels, Jr.  
Bill Daughtridge, Jr.  
Walter C. Davenport  
John W. Davis III  
James M. Deal, Jr.  
Phillip R. Dixon  
Dudley E. Flood  
Paul Fulton  
Hannah D. Gage  
Ann B. Goodnight  
Clarice Cato Goodyear  
Peter D. Hans  
Charles A. Hayes  
Adelaide Daniels Key  
G. Leroy Lail  
Ronald C. Leatherwood  
Cheryl Ransom Locklear  
Franklin E. McCain  
Charles H. Mercer, Jr.  
Fred G. Mills  
Burley B. Mitchell, Jr.  
Marshall B. Pitts, Jr.  
Gladys Ashe Robinson  
Irvin A. Roseman  
Priscilla P. Taylor  
David W. Young

**Emeritus Members**

James E. Holshouser, Jr.  
J. Bradley Wilson

**Ex-Officio**

Atul C. Bhula

## **Institutional Memberships and Accreditations**

The university holds institutional membership and/or accreditation in the following agencies and professional organizations:

The Academy of Criminal Justice Sciences (ACJS)  
The Adult Education Association, U.S.A.  
American Association for Counseling and Development  
The American Association of Colleges and Schools for Teacher Education (AACTE)  
The American Association of State Colleges and Universities (AASCU)  
The American Council on Education (ACE)  
Association for Continuing and Higher Education (ACHE)  
The Association to Advance Collegiate Schools of Business (AACSB)  
The Central Intercollegiate Athletic Association (CIAA)  
Commission on Collegiate Nursing Education (CCNE)  
Council for Advancement and Support of Education (CASE)  
Council on Social Work Education  
The National Alliance of Business  
National Association for Equal Opportunity in Higher Education (NAFEO)  
National Association for Student Financial Aid Administrators (NASFAA)  
The National Association of Business Teacher Education  
The National Collegiate Athletic Association (NCAA)  
The National Council for Accreditation of Teacher Education (NCATE)  
The National League of Nursing (NLN)  
The North Carolina Association of Colleges and Universities  
North Carolina Day Care Association  
The North Carolina Department of Public Instruction (DPI)  
The Servicemen's Opportunity College (SOC)  
The Southern Association of Colleges and Schools (SACS)  
The Southern Conference of Graduate Schools (SCGS)

## **Centers and Special Programs**

Center for Extended Learning  
Center for Economic Education  
Curriculum Learning Resource Laboratory  
Distance Learning Center  
Early Childhood Learning Center  
Educational Opportunity Centers Program  
Educational Talent Search Program  
Fine Arts Resource Center  
FSU Theatre Company  
Mathematics and Science Education Center  
Office of School Services  
Public Radio WFSS 91.9 FM  
Rosenthal Gallery  
Servicemen's Opportunity College  
Seymour Johnson AFB Center  
Small Business and Technology Development Center  
Fort Bragg-Pope Air Force Base University Center.  
University Testing Services  
Upward Bound Program  
Veterans Affairs

# Fayetteville State University Organizational Chart 2010

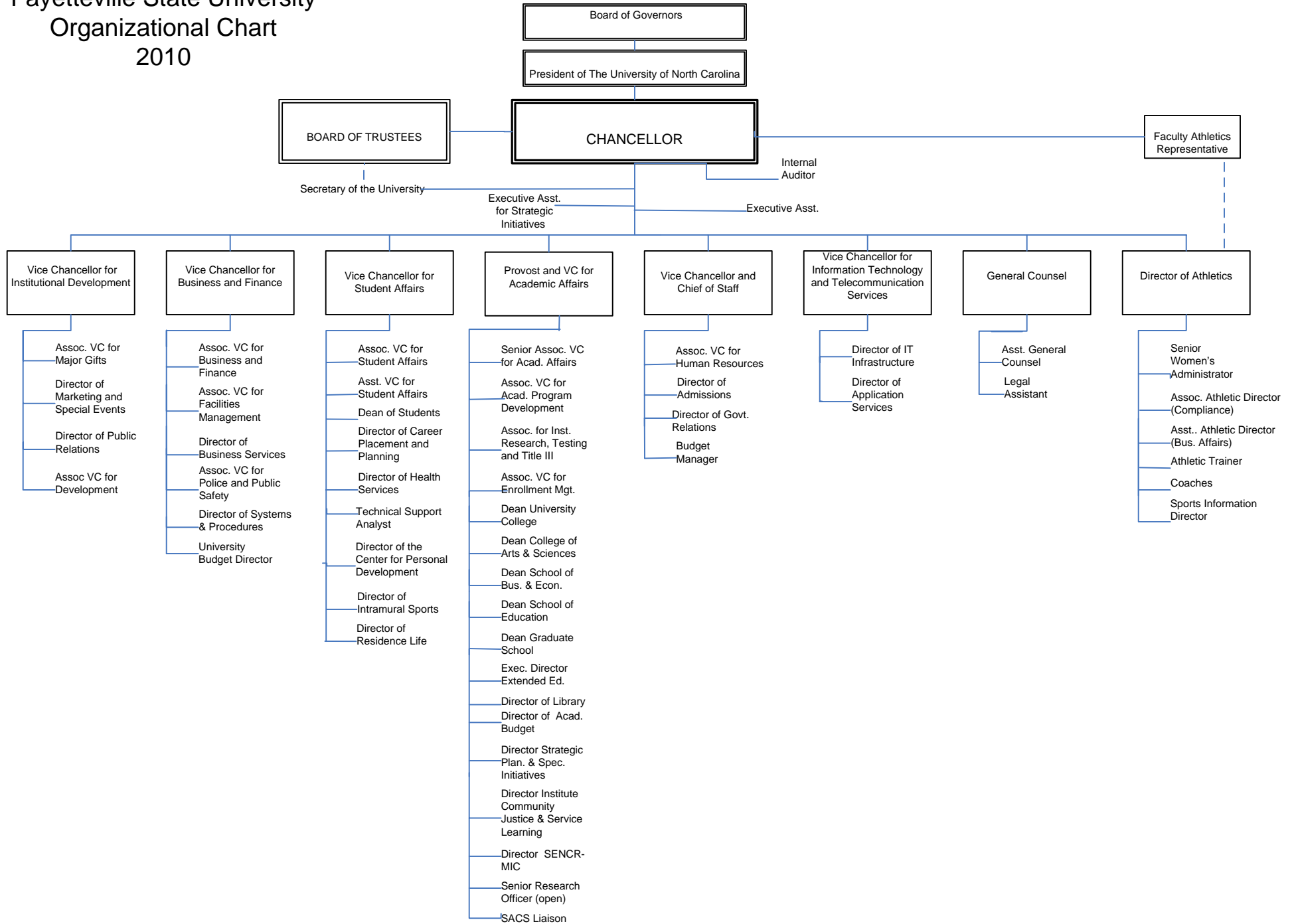

# Academic Program Inventory, 2010

## Fayetteville State University

Discipline Division, CIP Code, CIP Discipline, Degree Abbreviation, and Degree Program Title	Discipline Division, CIP Code, CIP Discipline, Degree Abbreviation, and Degree Program Title
<b>09.0101 Communication Studies/Speech Communication and Rhetoric</b> 09.0101 018 000 A BA Communication	13.1312 027 039 A BS Music Education (K-12)
<b>11.0701 Computer Science</b> 11.0701 027 000 A BS Computer Science	<b>13.1314 Physical Education Teaching and Coaching</b> 13.1314 027 040 A BS Physical Education (K-12)
<b>13.0401 Educational Leadership and Administration, General</b> 13.0401 124 047 A MSA School Administration 13.0401 403 048 A EdD Educational Leadership	<b>13.1317 Social Science Teacher Education</b> 13.1317 027 053 A BS Social Sciences, Secondary Education
<b>13.1202 Elementary Education and Teaching</b> 13.1202 027 017 A BS Elementary Education (K-6)	<b>13.1322 Biology Teacher Education</b> 13.1322 027 007 A BS Biology, Secondary Education
<b>13.1203 Junior High/Intermediate/Middle School Education and Teaching</b> 13.1203 027 200 A BS Middle Grades (6-9)	<b>13.1330 Spanish Language Teacher Education</b> 13.1330 027 055 A BS Spanish Education (K-12)
<b>13.1210 Early Childhood Education and Teaching (NEW)</b> 13.1210 027 000 A BS Birth-Kindergarten	<b>16.0905 Spanish Language and Literature</b> 16.0905 018 000 A BA Spanish
<b>13.1299 Teacher Education and Professional Development, Specific Levels and Methods, Other</b> 13.1299 106 300 A MAT Master of Arts in Teaching 13.1299 109 400 A MEd Master of Education	<b>23.0101 English Language and Literature, General</b> 23.0101 001 000 A 1C Professional Writing Certificate 23.0101 018 000 A BA English, Language and Literature 23.0101 102 000 A MA English
<b>13.1302 Art Teacher Education</b> 13.1302 027 000 A BS Art Education	<b>26.0101 Biology/Biological Sciences, General</b> 26.0101 027 000 A BS Biology 26.0101 123 000 A MS Biology
<b>13.1305 English/Language Arts Teacher Education</b> 13.1305 027 018 A BS English Language and Literature, Secondary Education	<b>26.1201 Biotechnology</b> 26.1201 027 000 A BS Biotechnology
<b>13.1311 Mathematics Teacher Education</b> 13.1311 027 034 A BS Mathematics, Secondary Education	<b>27.0101 Mathematics, General</b> 27.0101 027 000 A BS Mathematics 27.0101 123 000 A MS Mathematics
<b>13.1312 Music Teacher Education</b>	



**Academic Program Inventory, 2010**  
**Fayetteville State University**

Discipline Division, CIP Code, CIP Discipline, Degree Abbreviation, and Degree Program Title	Discipline Division, CIP Code, CIP Discipline, Degree Abbreviation, and Degree Program Title
<b>40.0501 Chemistry, General</b>	45.1101 018 000 A BA Sociology
40.0501 018 000 A BA Chemistry	45.1101 102 000 A MA Sociology
40.0501 027 000 A BS Chemistry	45.1101 501 000 A PB Graduate Certificate in Applied Sociology
<b>42.0101 Psychology, General</b>	<b>50.0599 Dramatic/Theatre Arts and Stagecraft, Other</b>
42.0101 027 000 A BS Psychology	50.0599 018 543 A BA Theatre
42.0101 102 000 A MA Psychology	<b>50.0701 Art/Art Studies, General</b>
<b>43.0104 Criminal Justice/Safety Studies</b>	50.0701 018 000 A BA Visual Arts
43.0104 027 000 A BS Criminal Justice	<b>50.0901 Music, General</b>
43.0104 123 000 A MS Criminal Justice	50.0901 018 000 A BA General Music
<b>43.0106 Forensic Science and Technology</b>	<b>51.3801 513801</b>
43.0106 027 000 A BS Forensic Science	51.3801 039 000 A BSN Nursing
<b>43.0202 Fire Services Administration</b>	<b>52.0201 Business Administration and Management, General</b>
43.0202 027 000 A BS Fire Science	52.0201 027 000 A BS Business Administration
<b>44.0401 Public Administration</b>	52.0201 107 000 A MBA Business Administration
44.0401 018 000 A BA Intelligence Studies	<b>52.0301 Accounting</b>
<b>44.0701 Social Work</b>	52.0301 027 000 A BS Accounting
44.0701 043 000 A BSW Bachelor of Social Work	<b>52.0801 Finance, General</b>
44.0701 138 000 A MSW Social Work	52.0801 027 000 A BS Banking and Finance
<b>45.0701 Geography</b>	<b>52.1201 Management Information Systems, General</b>
45.0701 018 000 A BA Geography	52.1201 027 000 A BS Management Information Systems
<b>45.1001 Political Science and Government, General</b>	<b>54.0101 History, General</b>
45.1001 018 000 A BA Political Science	54.0101 018 000 A BA History
45.1001 102 000 A MA Political Science	
<b>45.1101 Sociology</b>	

In the classroom, we create opportunities for students to interact with those of different social and racial backgrounds. We recognize and celebrate the differences that comprise our student body. At FSU, a special emphasis is placed on understanding issues of age and ability.

## Students

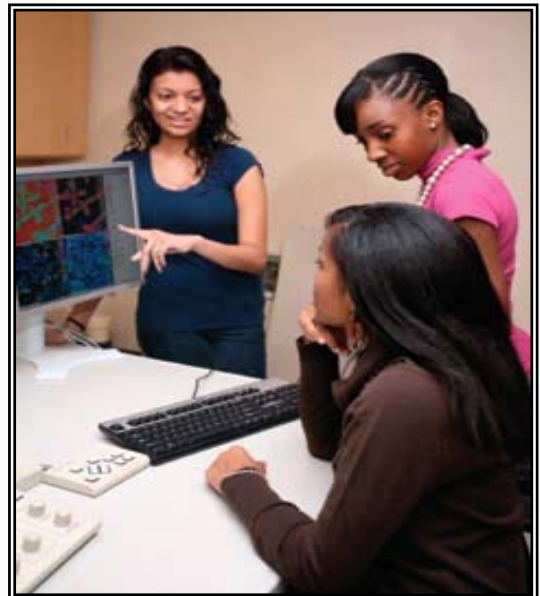

## Narrative Summary of Student Data

### Fall 2010

**First Time Freshmen Applications:** 1,584 first time freshmen were accepted from a pool of 2,596 applicants for a 61% acceptance rate.

**Undergraduate Transfer Applications:** 1,009 undergraduate transfer students were accepted from a pool of 1,224 applicants for an 82% acceptance rate.

**Graduate Applications:** 133 graduate applicants were accepted from a pool of 140 applicants for a 95% acceptance rate.

**First Time Freshmen Enrolled:** 547 first time freshmen were enrolled from a pool of 1,584 first-time freshman students who were actually accepted. Males represented 39% of first time enrolled freshmen, and females represented 61%. Males represented 32% of the total student population and females comprised 68%.

Ninety-three percent of first time freshmen enrolled had in-state residency. Ninety-six percent of total enrolled students had in-state residency. Whites and Blacks composed 88% percent of first time freshmen enrolled. Blacks composed 83% percent of the first time enrolled freshmen, higher than the 70% of Blacks representing total enrollment for the same period.

The typical first time freshmen enrolled student was female (61%), under 20 (92%), in-state (93%), and Black (83%). Most first time enrolled freshmen (80%) had an SAT score of 1000 or less and a HSGPA ranging between 2.01 and 3.50 (83%).

**Total Student Enrollment:** The total enrollment of 5,781 decreased by 502 (9.0%) from Fall 2009. During Fall 2005 - Fall 2010 total enrollment ranged from 6,072 to 5,781.

Sixty-eight percent of the student population was female. Black enrollment was 70% and White individuals represented 17%. Ninety-six percent of the students were from North Carolina, 45% were non-traditional students over the age of 24, and 88% were undergraduates. Seventy-four percent of all students were commuters. The typical enrolled student was female (68%), under 25 (55%), in-state (96%), and Black (70%).

**Degrees Awarded 2009-2010:** Top three undergraduate degrees awarded were Psychology (146), Criminal Justice (105), and Business Administration (87). Of 23 graduate programs, the top three were Master of Social Work (61), Master of Education (25), and Master of Business Administration (21).

## Narrative Summary of Student Data

### Spring 2011

**First Time Freshmen Applications:** 74 first time freshmen were accepted from a pool of 100 applicants for a 74% acceptance rate.

**Undergraduate Transfer Applications:** 533 undergraduate transfer students were accepted from a pool of 594 applicants for a 90% acceptance rate.

**Graduate Applications:** 39 graduate applicants were accepted from a pool of 39 applicants for a 100% acceptance rate.

**First Time Freshmen Enrolled:** 46 first time freshmen were enrolled from a pool of 74 first-time freshman students who were actually accepted. Males represented 63% of first time enrolled freshmen, and females represented 37%. Males represented 32% of the total student population and females comprised 68%.

Ninety-eight percent of first time freshmen enrolled had in-state residency. Ninety-five percent of total enrolled students had in-state residency. Whites and Blacks composed 78% percent of first time freshmen enrolled. Blacks composed 61% percent of the first time enrolled freshmen, lower than the 68% of Blacks representing total enrollment for the same period.

The typical first time freshmen enrolled student was male (63%), under 20 (60%), in-state (98%), and Black (61%). Most first time enrolled freshmen (65%) had an SAT score of 1000 or less and a HSGPA ranging between 2.01 and 3.50 (71%).

**Total Student Enrollment:** The total enrollment of 5,532 decreased by 122 (2.0%) from Spring 2010. During Spring 2006- Spring 2011 total enrollment ranged from 5,614 to 5,532.

Sixty-eight percent of the student population was female. Black enrollment was 68% and White individuals represented 18%. Ninety-five percent of the students were from North Carolina, 47% were non-traditional students over the age of 24, and 81% were undergraduates. Seventy-five percent of all students were commuters. The typical enrolled student was female (68%), under 25 (53%), in-state (95%), and Black (68%).

**Degrees Awarded 2010-2011:** Top three undergraduate degrees awarded were Criminal Justice (135), Business Administration (134), and Psychology (129). Of 23 graduate programs, the top three were Master of Social Work (25), Master of Education (23), and Master of School Administration (18).

## First-time Freshmen Enrolled Fall 2005-2010 By Gender

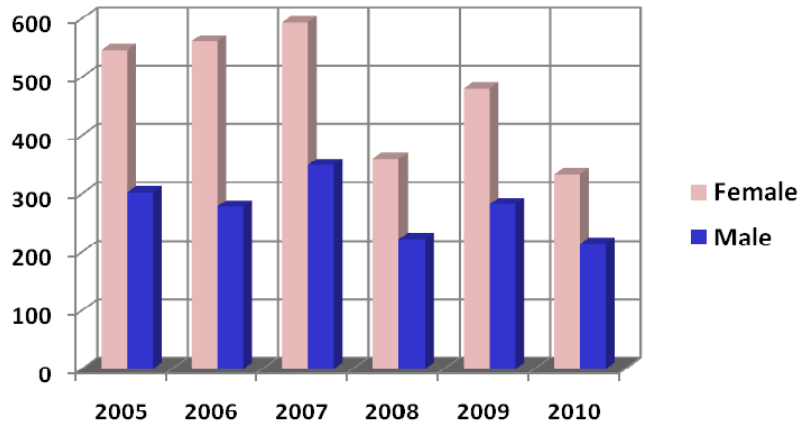

Gender	2005	2006	2007	2008	2009	2010
Female	546	561	593	360	480	333
Male	302	278	349	222	282	214
Total	848	839	942	582	762	547

## First-time Freshmen Enrolled Spring 2006-2011 By Gender

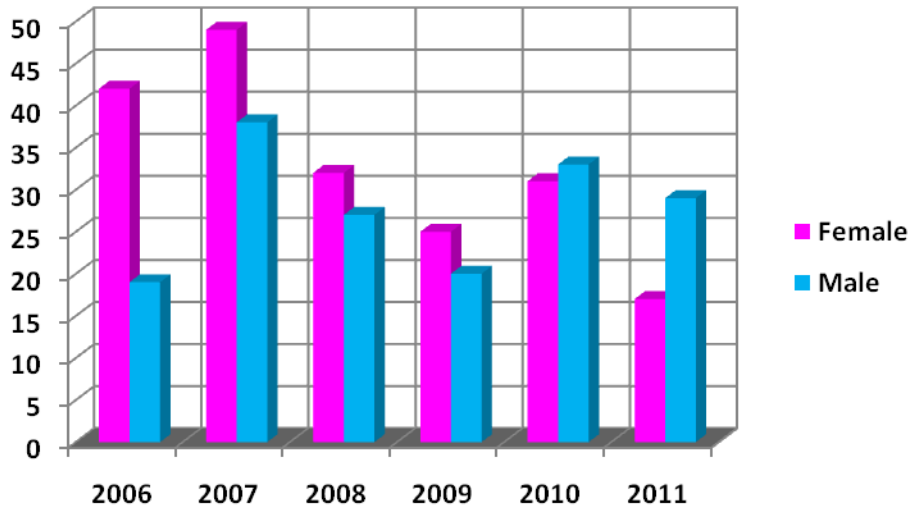

Gender	2006	2007	2008	2009	2010	2011
Female	42	49	32	25	31	17
Male	19	38	27	20	33	29
Total	61	87	59	45	64	46

## First-time Freshmen Enrolled Fall 2005-2010 By Age

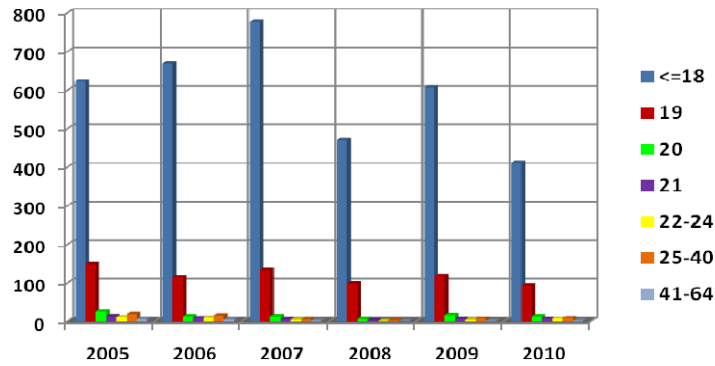

Age	2005	2006	2007	2008	2009	2010
<=18	623	670	778	470	607	412
19	148	115	134	99	118	94
20	26	14	14	6	17	14
21	14	9	5	3	7	8
22-24	11	10	4	1	4	8
25-40	20	16	5	3	8	9
41-64	6	5	2	0	1	2
<b>Total</b>	<b>848</b>	<b>839</b>	<b>942</b>	<b>582</b>	<b>762</b>	<b>547</b>

## First-time Freshmen Enrolled Spring 2006-2011 By Age

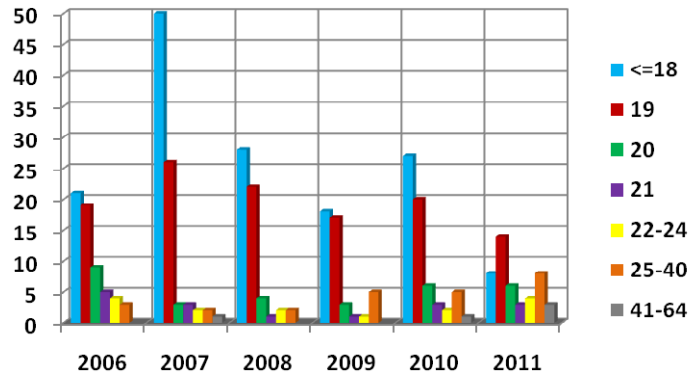

Age	2006	2007	2008	2009	2010	2011
<=18	21	50	28	18	27	8
19	19	26	22	17	20	14
20	9	3	4	3	6	6
21	5	3	1	1	3	3
22-24	4	2	2	1	2	4
25-40	3	2	2	5	5	8
41-64	0	1	0	0	1	3
<b>Total</b>	<b>61</b>	<b>87</b>	<b>59</b>	<b>45</b>	<b>64</b>	<b>46</b>

## First-time Freshmen Enrolled Fall 2005-2010 By Residency

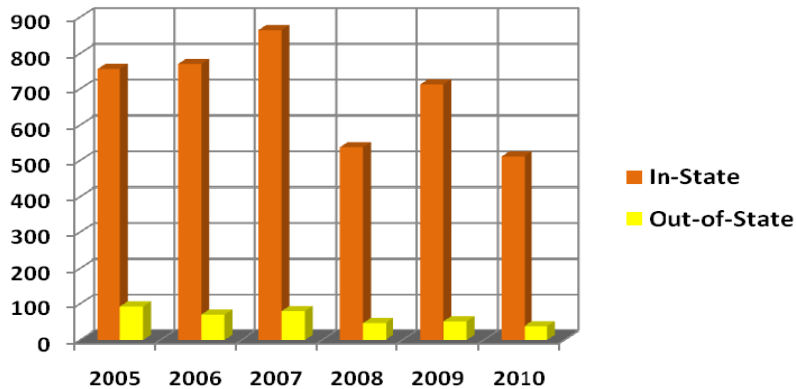

Residency	2005	2006	2007	2008	2009	2010
In-State	756	770	863	537	712	511
Out-of-State	92	69	79	45	50	36
Total	848	839	942	582	762	547

## First-time Freshmen Enrolled Spring 2006-2011 By Residency

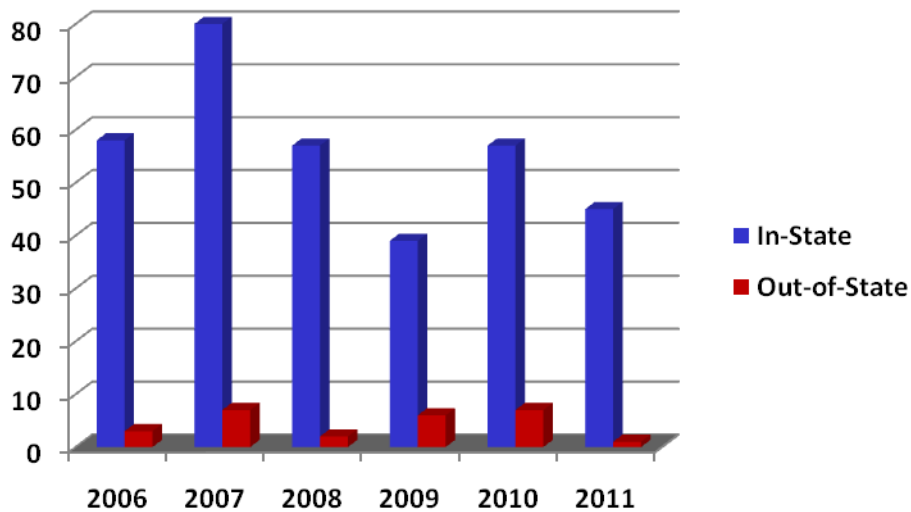

Residency	2006	2007	2008	2009	2010	2011
In-State	58	80	57	39	57	45
Out-of-State	3	7	2	6	7	1
Total	61	87	59	45	64	46

## First-time Freshmen Enrolled Fall 2005-2010 By Race

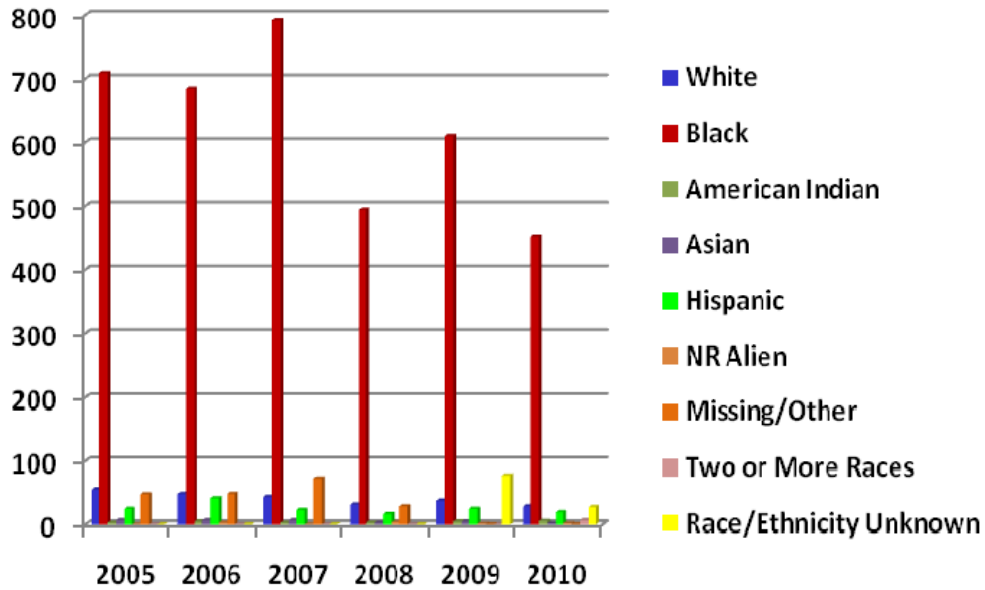

Race	2005	2006	2007	2008	2009	2010
White	56	49	44	32	38	29
Black	709	684	792	494	610	453
American Indian	3	5	3	3	5	6
Asian	7	7	7	3	5	2
Hispanic	25	42	23	17	25	20
NR Alien	0	3	0	4	1	2
Missing/Other	48	49	73	29	0	0
Two or More Races	0	0	0	0	0	7
Race/Ethnicity Unknown	0	0	0	0	78	28
<b>Total</b>	<b>848</b>	<b>839</b>	<b>942</b>	<b>582</b>	<b>762</b>	<b>547</b>



## First-time Freshmen Enrolled Spring 2006-2011 By Race

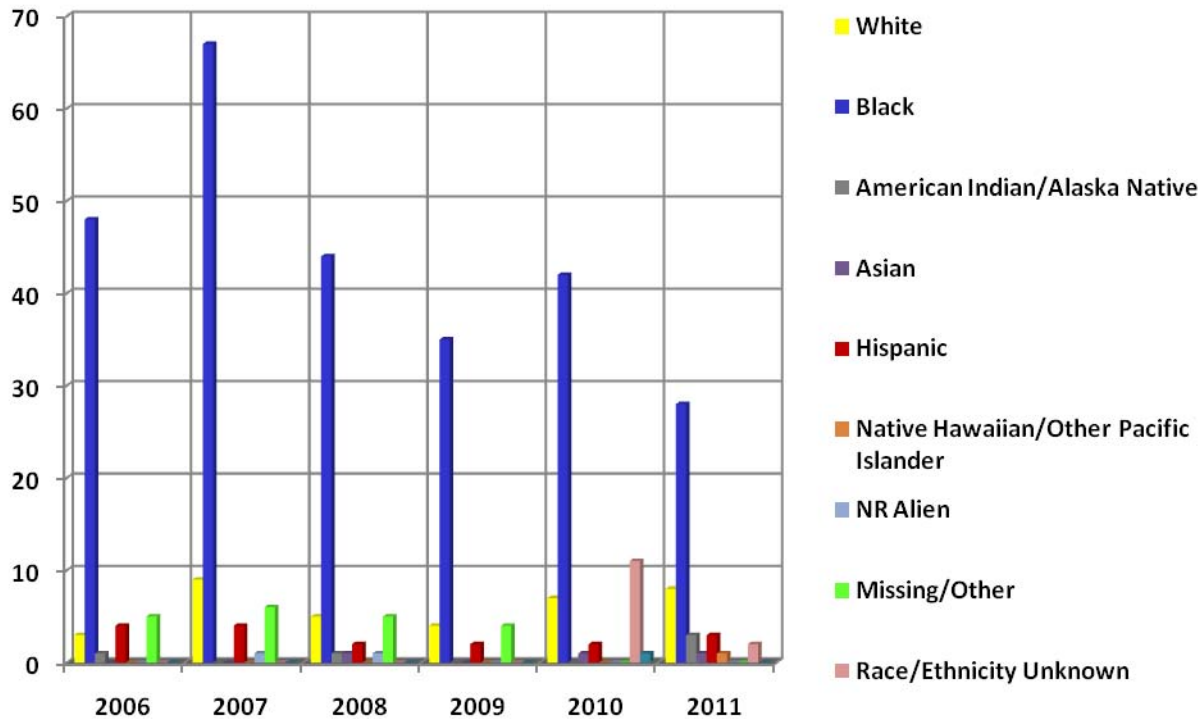

Race	2006	2007	2008	2009	2010	2011
White	3	9	5	4	7	8
Black	48	67	44	35	42	28
American Indian/Alaska Native	1	0	1	0	0	3
Asian	0	0	1	0	1	1
Hispanic	4	4	2	2	2	3
Native Hawaiian/Other Pacific Islander	0	0	0	0	0	1
NR Alien	0	1	1	0	0	0
Missing/Other	5	6	5	4	0	0
Race/Ethnicity Unknown	0	0	0	0	11	2
Two or More Races	0	0	0	0	1	0
<b>Total</b>	<b>61</b>	<b>87</b>	<b>59</b>	<b>45</b>	<b>64</b>	<b>46</b>

## First-time Freshmen Enrolled Fall 2005-2010 By SAT Verbal

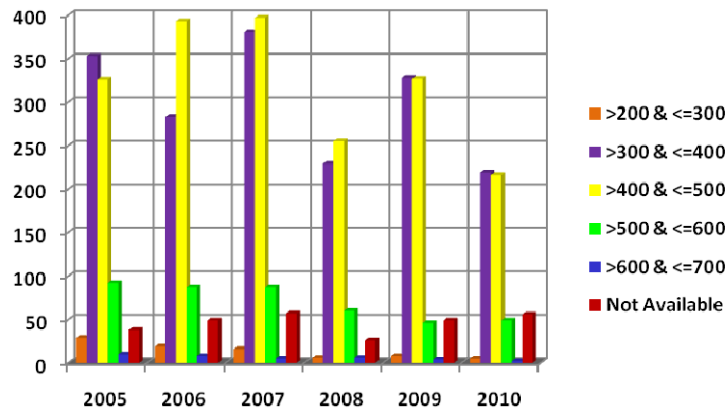

SAT Verbal	2005	2006	2007	2008	2009	2010
>200 & <=300	29	19	16	6	8	5
>300 & <=400	353	283	380	229	328	219
>400 & <=500	326	393	397	255	327	216
>500 & <=600	92	87	87	60	46	49
>600 & <=700	10	8	5	6	4	2
Not Available	38	49	57	26	49	56
<b>Total</b>	<b>848</b>	<b>839</b>	<b>942</b>	<b>582</b>	<b>762</b>	<b>547</b>

## First-time Freshmen Enrolled Spring 2006-2011 By SAT Verbal

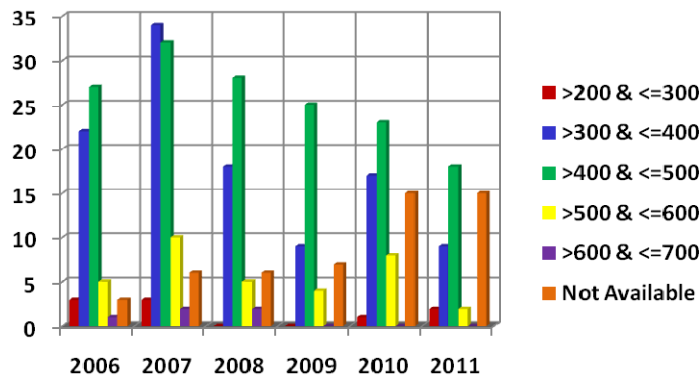

SAT Verbal	2006	2007	2008	2009	2010	2011
>200 & <=300	3	3	0	0	1	2
>300 & <=400	22	34	18	9	17	9
>400 & <=500	27	32	28	25	23	18
>500 & <=600	5	10	5	4	8	2
>600 & <=700	1	2	2	0	0	0
Not Available	3	6	6	7	15	15
<b>Total</b>	<b>61</b>	<b>87</b>	<b>59</b>	<b>45</b>	<b>64</b>	<b>46</b>

## First-time Freshmen Enrolled Fall 2005-2010 By SAT Math

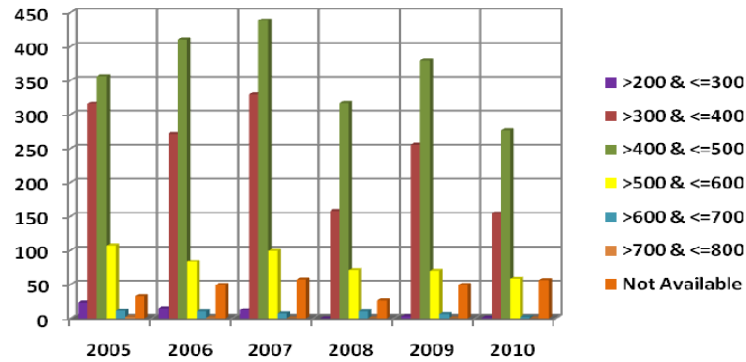

SAT Math	2005	2006	2007	2008	2009	2010
>200 & <=300	23	15	12	0	3	1
>300 & <=400	316	271	329	158	255	154
>400 & <=500	356	410	438	317	379	276
>500 & <=600	107	83	99	71	70	58
>600 & <=700	11	10	7	10	6	2
>700 & <=800	2	1	0	0	0	0
Not Available	33	49	57	26	49	56
<b>Total</b>	<b>848</b>	<b>839</b>	<b>942</b>	<b>582</b>	<b>762</b>	<b>547</b>

## First-time Freshmen Enrolled Spring 2006-2011 By SAT Math

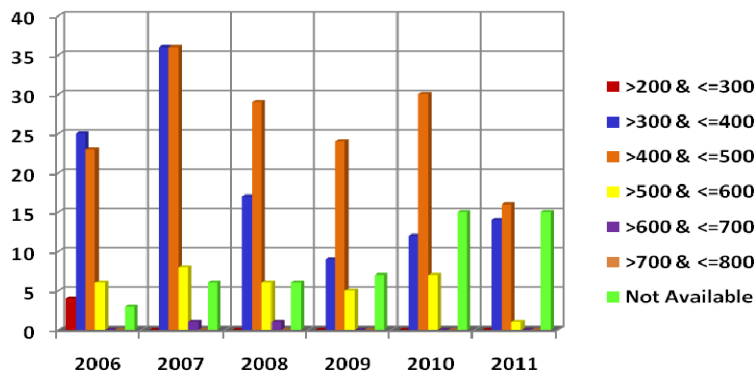

SAT Math	2006	2007	2008	2009	2010	2011
>200 & <=300	4	0	0	0	0	0
>300 & <=400	25	36	17	9	12	14
>400 & <=500	23	36	29	24	30	16
>500 & <=600	6	8	6	5	7	1
>600 & <=700	0	1	1	0	0	0
>700 & <=800	0	0	0	0	0	0
Not Available	3	6	6	7	15	15
<b>Total</b>	<b>61</b>	<b>87</b>	<b>59</b>	<b>45</b>	<b>64</b>	<b>46</b>

## First-time Freshmen Enrolled Fall 2005-2010 By SAT Combined

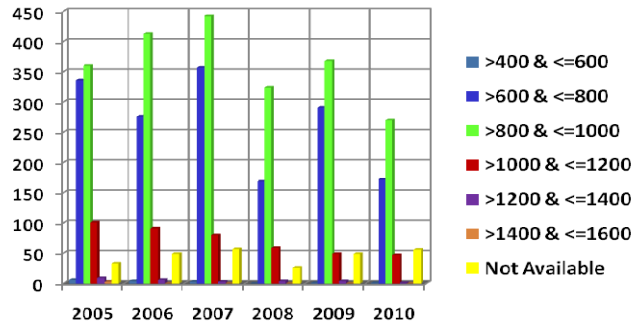

SAT Combined	2005	2006	2007	2008	2009	2010
>400 & <=600	6	4	3	0	1	1
>600 & <=800	336	276	357	169	291	172
>800 & <=1000	360	413	442	324	368	270
>1000 & <=1200	101	91	80	59	49	47
>1200 & <=1400	9	6	3	4	4	1
>1400 & <=1600	3	0	0	0	0	0
Not Available	33	49	57	26	49	56
<b>Total</b>	<b>848</b>	<b>839</b>	<b>942</b>	<b>582</b>	<b>762</b>	<b>547</b>
<b>Average SAT</b>	<b>846</b>	<b>857</b>	<b>846</b>	<b>865</b>	<b>843</b>	<b>854</b>

## First-time Freshmen Enrolled Spring 2006-2011 By SAT Combined

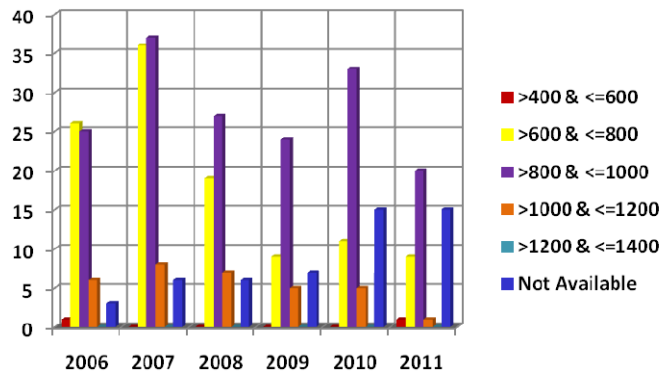

SAT Combined	2006	2007	2008	2009	2010	2011
>400 & <=600	1	0	0	0	0	1
>600 & <=800	26	36	19	9	11	9
>800 & <=1000	25	37	27	24	33	20
>1000 & <=1200	6	8	7	5	5	1
>1200 & <=1400	0	0	0	0	0	0
Not Available	3	6	6	7	15	15
<b>Total</b>	<b>61</b>	<b>87</b>	<b>59</b>	<b>45</b>	<b>64</b>	<b>46</b>
<b>Average SAT</b>	<b>819</b>	<b>848</b>	<b>867</b>	<b>880</b>	<b>881</b>	<b>841</b>

## First-time Freshmen Enrolled Fall 2005-2010 By High School GPA

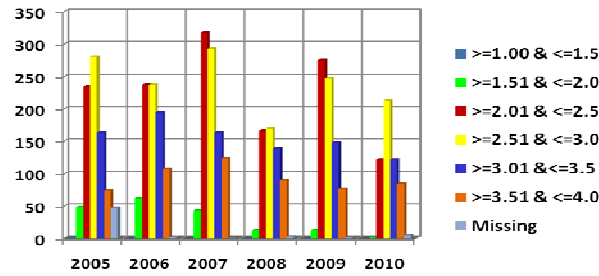

High School GPA	2005	2006	2007	2008	2009	2010
>=1.00 & <=1.5	1	0	0	0	0	0
>=1.51 & <=2.0	48	62	43	13	13	1
>=2.01 & <=2.5	234	237	318	167	276	122
>=2.51 & <=3.0	280	237	293	170	247	213
>=3.01 & <=3.5	164	194	164	139	148	122
>=3.51 & <=4.0	74	107	124	90	77	84
Missing	47	2	0	3	1	5
<b>Total</b>	<b>848</b>	<b>839</b>	<b>942</b>	<b>582</b>	<b>762</b>	<b>547</b>
<b>Average HS GPA</b>	<b>2.74</b>	<b>2.80</b>	<b>2.77</b>	<b>2.87</b>	<b>2.76</b>	<b>2.88</b>

## First-time Freshmen Enrolled Spring 2006-2011 By High School GPA

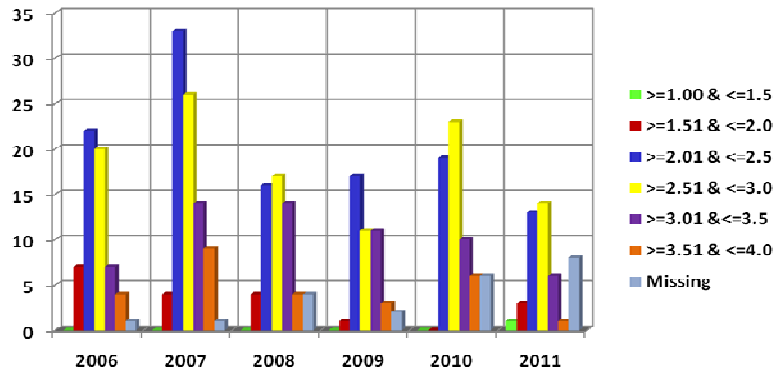

High School GPA	2006	2007	2008	2009	2010	2011
>=1.00 & <=1.5	0	0	0	0	0	1
>=1.51 & <=2.0	7	4	4	1	0	3
>=2.01 & <=2.5	22	33	16	17	19	13
>=2.51 & <=3.0	20	26	17	11	23	14
>=3.01 & <=3.5	7	14	14	11	10	6
>=3.51 & <=4.0	4	9	4	3	6	1
Missing	1	1	4	2	6	8
Error >4.00	0	0	0	0	0	0
<b>Total</b>	<b>61</b>	<b>87</b>	<b>59</b>	<b>45</b>	<b>64</b>	<b>46</b>
<b>Average HS GPA</b>	<b>2.60</b>	<b>2.69</b>	<b>2.73</b>	<b>2.73</b>	<b>2.76</b>	<b>2.55</b>

## First-time Freshmen Enrolled Fall 2005-2010 By High School Class Rank in Quintiles

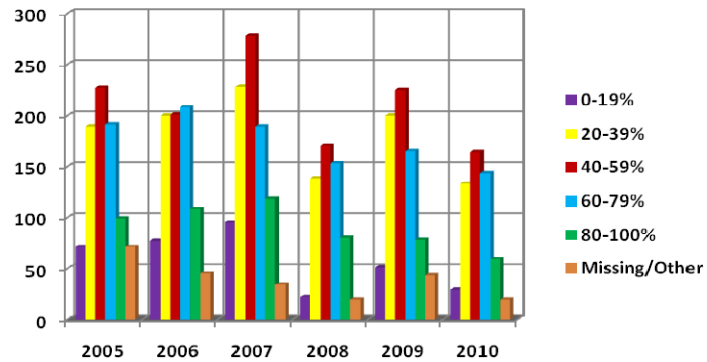

Quintile Rank	2005	2006	2007	2008	2009	2010
0-19%	71	77	95	22	51	29
20-39%	189	200	228	138	200	133
40-59%	227	201	278	170	225	164
60-79%	191	208	189	153	165	143
80-100%	99	108	118	80	78	59
Missing/Other	71	45	34	19	43	19
<b>Total</b>	<b>848</b>	<b>839</b>	<b>942</b>	<b>582</b>	<b>762</b>	<b>547</b>

## First-time Freshmen Enrolled Spring 2006-2011 By High School Class Rank in Quintiles

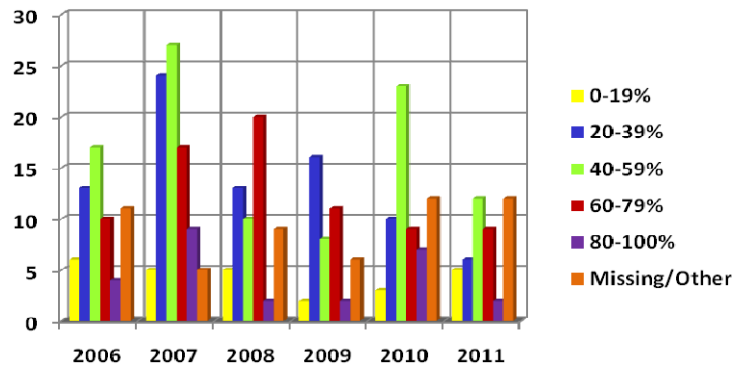

Quintile Rank	2006	2007	2008	2009	2010	2011
0-19%	6	5	5	2	3	5
20-39%	13	24	13	16	10	6
40-59%	17	27	10	8	23	12
60-79%	10	17	20	11	9	9
80-100%	4	9	2	2	7	2
Missing/Other	11	5	9	6	12	12
<b>Total</b>	<b>61</b>	<b>87</b>	<b>59</b>	<b>45</b>	<b>64</b>	<b>46</b>

## First-time Freshmen Enrolled Fall 2005-2010 By High School Class Rank in Quartiles

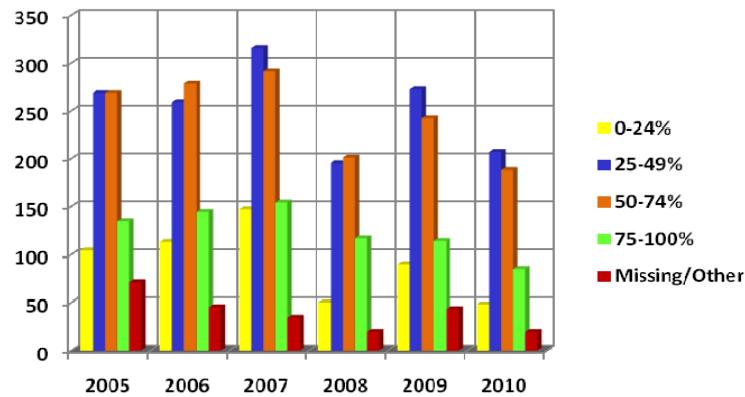

Quartile Rank	2005	2006	2007	2008	2009	2010
0-24%	104	113	147	50	90	48
25-49%	269	259	316	195	273	207
50-74%	269	278	291	201	242	188
75-100%	135	144	154	117	114	85
Missing/Other	71	45	34	19	43	19
<b>Total</b>	<b>848</b>	<b>839</b>	<b>942</b>	<b>582</b>	<b>762</b>	<b>547</b>

## First-time Freshmen Enrolled Spring 2006-2011 By High School Class Rank in Quartiles

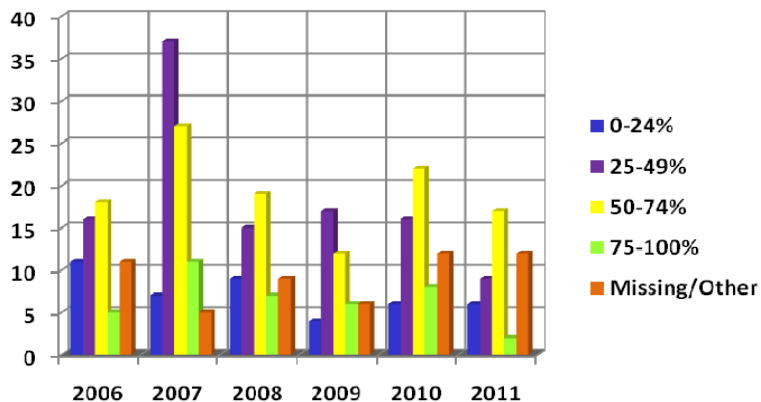

Quartile Rank	2006	2007	2008	2009	2010	2011
0-24%	11	7	9	4	6	6
25-49%	16	37	15	17	16	9
50-74%	18	27	19	12	22	17
75-100%	5	11	7	6	8	2
Missing/Other	11	5	9	6	12	12
<b>Total</b>	<b>61</b>	<b>87</b>	<b>59</b>	<b>45</b>	<b>64</b>	<b>46</b>

## First-time Freshmen Enrolled Fall 2005-2010 By Predicted GPA

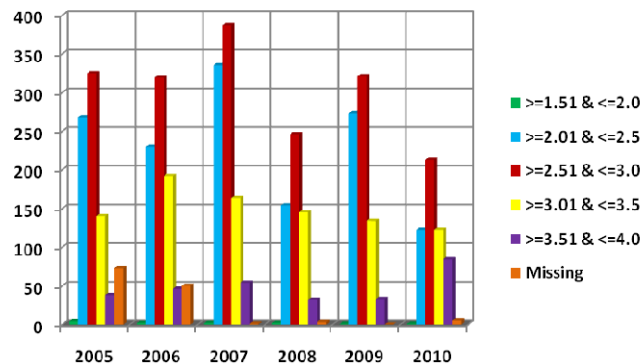

Predicted GPA	2005	2006	2007	2008	2009	2010
>=1.51 & <=2.0	4	2	2	2	1	1
>=2.01 & <=2.5	268	230	335	154	273	122
>=2.51 & <=3.0	325	319	387	246	321	213
>=3.01 & <=3.5	140	192	163	145	134	122
>=3.51 & <=4.0	38	46	54	32	33	84
Missing	73	50	1	3	0	5
<b>Total</b>	<b>848</b>	<b>839</b>	<b>942</b>	<b>582</b>	<b>762</b>	<b>547</b>

## First-time Freshmen Enrolled Spring 2006-2011 By Predicted GPA

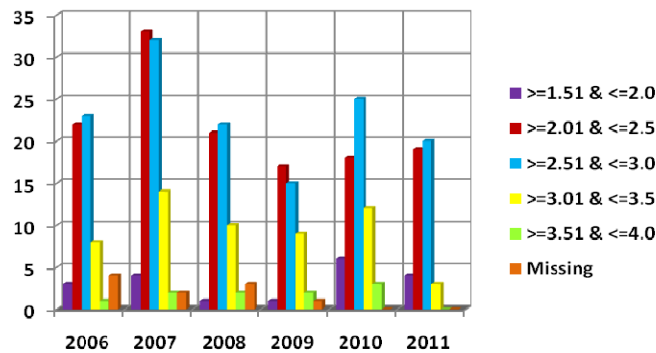

Predicted GPA	2006	2007	2008	2009	2010	2011
>=1.51 & <=2.0	3	4	1	1	6	4
>=2.01 & <=2.5	22	33	21	17	18	19
>=2.51 & <=3.0	23	32	22	15	25	20
>=3.01 & <=3.5	8	14	10	9	12	3
>=3.51 & <=4.0	1	2	2	2	3	0
Missing	4	2	3	1	0	0
<b>Total</b>	<b>61</b>	<b>87</b>	<b>59</b>	<b>45</b>	<b>64</b>	<b>46</b>



## Total Student Enrollment for the Fall 2005-2010 By Gender

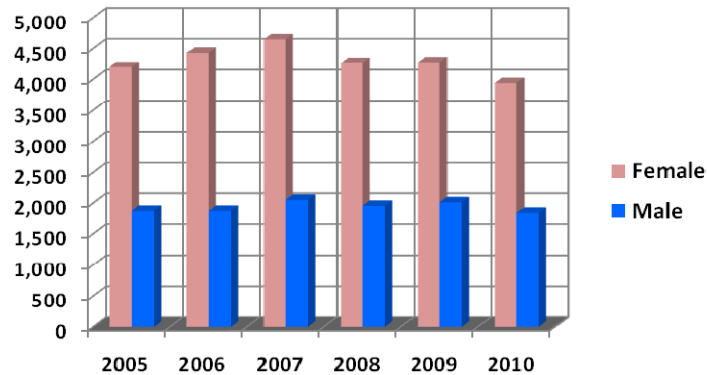

Gender	2005	2006	2007	2008	2009	2010
Female	4,197	4,429	4,644	4,263	4,274	3,939
Male	1,875	1,872	2,048	1,954	2,009	1,842
Total	6,072	6,301	6,692	6,217	6,283	5,781

## Total Student Enrollment for the Spring 2006-2011 By Gender



Gender	2006	2007	2008	2009	2010	2011
Female	3,902	4,079	4,284	3,950	3,858	3,752
Male	1,712	1,752	1,951	1,816	1,796	1,780
Total	5,614	5,831	6,235	5,766	5,654	5,532

## Total Student Enrollment for the Fall 2005-2010 By Age

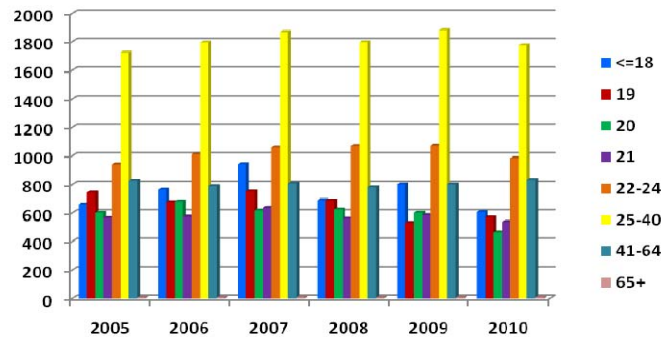

Age	2005	2006	2007	2008	2009	2010
<=18	660	765	943	691	802	608
19	744	677	751	688	531	569
20	602	682	617	625	602	464
21	565	575	636	560	585	538
22-24	941	1,011	1,060	1,070	1,072	985
25-40	1,725	1,795	1,869	1,797	1,882	1,775
41-64	828	789	808	781	802	834
65+	7	7	8	5	7	8
<b>Total</b>	<b>6,072</b>	<b>6,301</b>	<b>6,692</b>	<b>6,217</b>	<b>6,283</b>	<b>5,781</b>

## Total Student Enrollment for the Spring 2006-2011 By Age

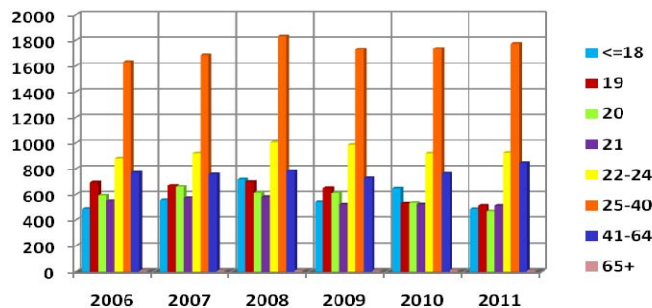

Age	2006	2007	2008	2009	2010	2011
<=18	488	559	718	538	645	486
19	696	670	699	648	528	512
20	593	658	612	611	532	470
21	551	574	582	521	522	512
22-24	878	922	1,004	986	922	926
25-40	1,632	1,684	1,829	1,729	1,734	1,774
41-64	770	757	783	728	762	845
65+	6	7	8	5	9	7
<b>Total</b>	<b>5,614</b>	<b>5,831</b>	<b>6,235</b>	<b>5,766</b>	<b>5,654</b>	<b>5,532</b>

## Total Student Enrollment for the Fall 2005-2010 By Residency

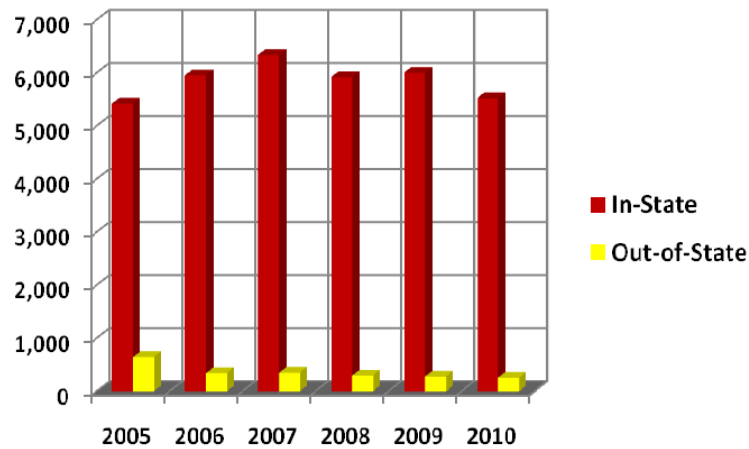

Residency	2005	2006	2007	2008	2009	2010
In-State	5,423	5,956	6,340	5,920	6,003	5,523
Out-of-State	649	345	352	297	280	258
Total	6,072	6,301	6,692	6,217	6,283	5,781

## Total Student Enrollment for the Spring 2006-2011 By Residency

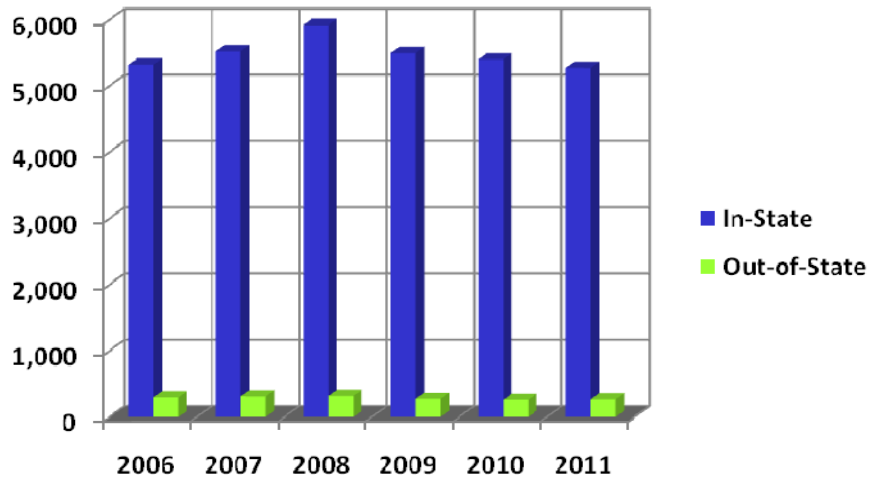

Residency	2006	2007	2008	2009	2010	2011
In-State	5,321	5,524	5,919	5,497	5,400	5,271
Out-of-State	293	307	316	269	254	261
Total	5,614	5,831	6,235	5,766	5,654	5,532

## Total Student Enrollment for the Fall 2005-2010 By Race

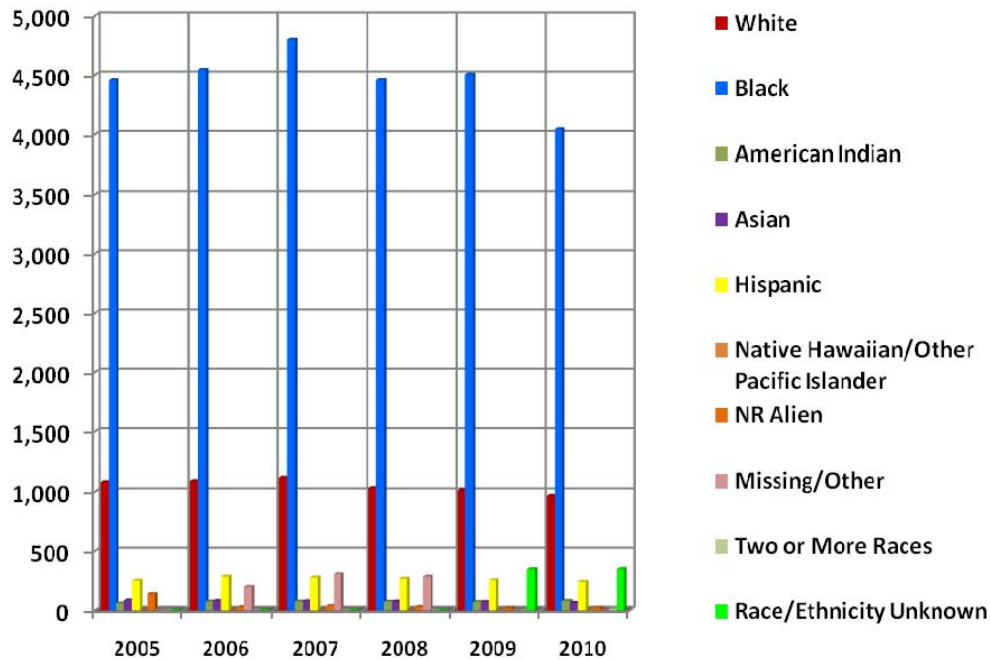

Race	2005	2006	2007	2008	2009	2010
White	1,082	1,091	1,120	1,031	1,014	967
Black	4,457	4,544	4,799	4,459	4,504	4,044
American Indian	59	74	76	73	71	79
Asian	85	80	77	74	70	62
Hispanic	250	285	278	266	255	241
Native Hawaiian/Other Pacific Islander	0	0	0	0	2	5
NR Alien	137	28	37	29	20	21
Missing/Other	2	199	305	285	0	0
Two or More Races	0	0	0	0	0	13
Race/Ethnicity Unknown	0	0	0	0	347	349
<b>Total</b>	<b>6,072</b>	<b>6,301</b>	<b>6,692</b>	<b>6,217</b>	<b>6,283</b>	<b>5,781</b>

## Total Student Enrollment for the Spring 2006-2011 By Race

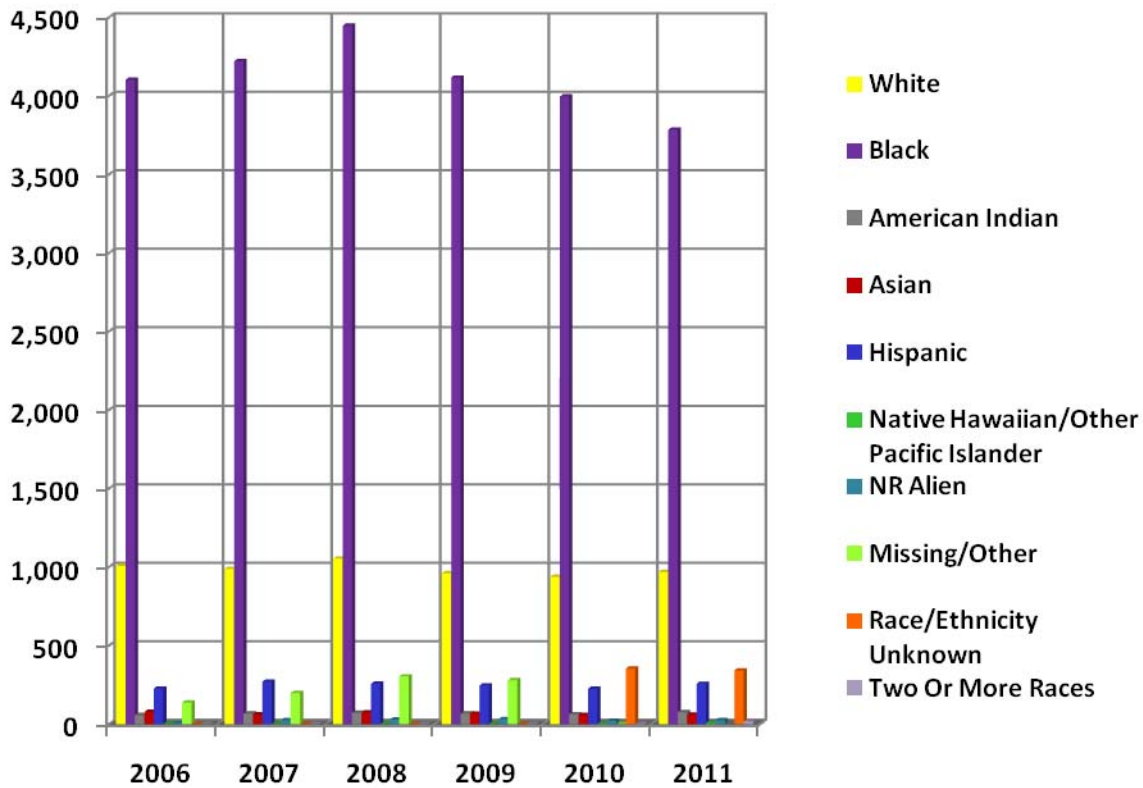

Race	2006	2007	2008	2009	2010	2011
White	1,007	988	1,053	960	938	969
Black	4,103	4,222	4,447	4,116	3,996	3,784
American Indian	57	67	72	67	62	76
Asian	78	61	74	66	58	59
Hispanic	225	270	257	246	224	256
Native Hawaiian/Other Pacific Islander	0	0	0	0	1	5
NR Alien	7	25	29	32	21	25
Missing/Other	137	198	303	279	0	
Race/Ethnicity Unknown	0	0	0	0	353	341
Two Or More Races	0	0	0	0	1	17
<b>Total</b>	<b>5,614</b>	<b>5,831</b>	<b>6,235</b>	<b>5,766</b>	<b>5,654</b>	<b>5,532</b>

## Total Student Enrollment for the Fall 2005-2010 By Status

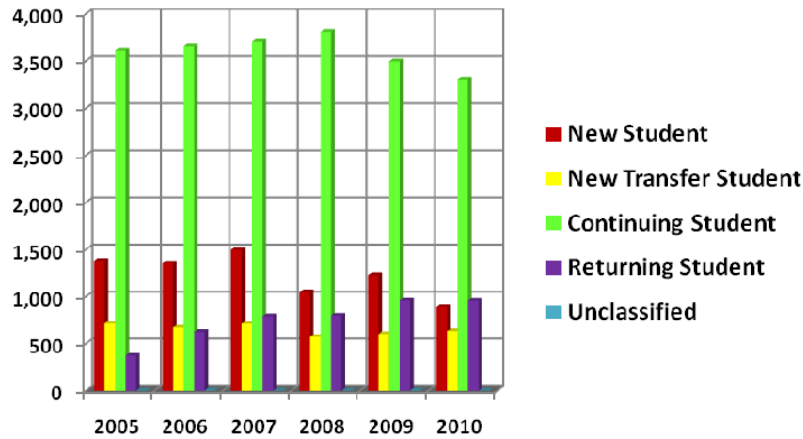

Status	2005	2006	2007	2008	2009	2010
New Student	1,378	1,350	1,494	1,045	1,227	891
New Transfer Student	711	670	708	570	601	632
Continuing Student	3,613	3,655	3,702	3,807	3,495	3,303
Returning Student	370	624	788	795	958	955
Unclassified	0	2	0	0	2	0
<b>Total</b>	<b>6,072</b>	<b>6,301</b>	<b>6,692</b>	<b>6,217</b>	<b>6,283</b>	<b>5,781</b>

## Total Student Enrollment for the Spring 2006-2011 By Status

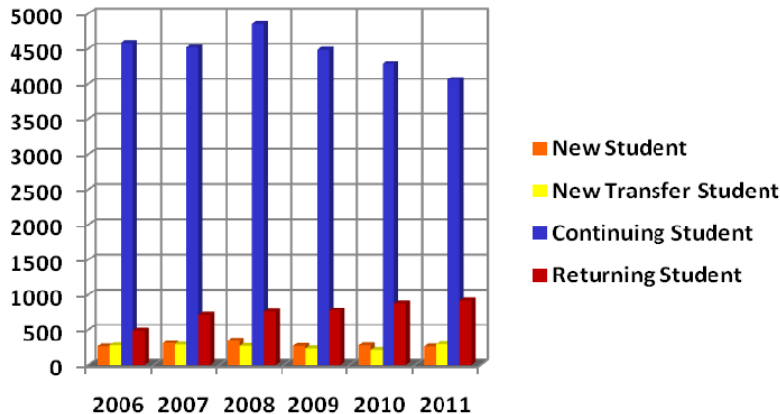

Status	2006	2007	2008	2009	2010	2011
New Student	264	311	349	272	278	263
New Transfer Student	279	290	271	235	215	294
Continuing Student	4,584	4,517	4,856	4,484	4,281	4,057
Returning Student	487	713	759	775	880	918
<b>Total</b>	<b>5,614</b>	<b>5,831</b>	<b>6,235</b>	<b>5,766</b>	<b>5,654</b>	<b>5,532</b>

## Total Student Enrollment for the Fall 2005-2010 By Citizenship

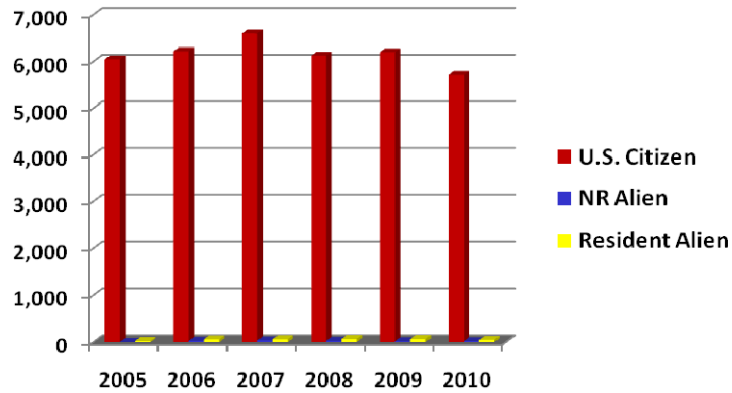

Citizenship	2005	2006	2007	2008	2009	2010
U.S. Citizen	6,045	6,216	6,594	6,123	6,198	5,713
NR Alien	2	28	37	29	20	21
Resident Alien	25	57	61	65	65	47
Total	6,072	6,301	6,692	6,217	6,283	5,781

## Total Student Enrollment for the Spring 2006-2011 By Citizenship

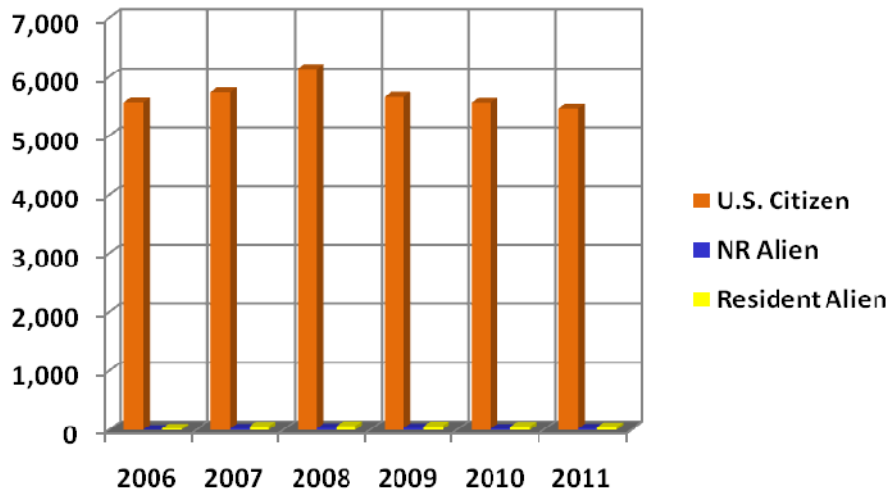

Citizenship	2006	2007	2008	2009	2010	2011
U.S. Citizen	5,579	5,746	6,138	5,672	5,575	5,458
NR Alien	7	25	29	32	21	25
Resident Alien	28	60	68	62	58	49
Total	5,614	5,831	6,235	5,766	5,654	5,532

## Total Student Enrollment for the Fall 2005-2010 By Housing Status

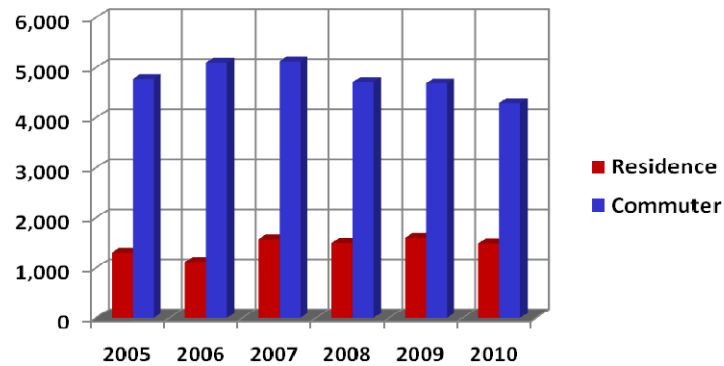

Housing Status	2005	2006	2007	2008	2009	2010
Residence	1,298	1,119	1,568	1,502	1,595	1,493
Commuter	4,774	5,102	5,124	4,715	4,688	4,288
Total	6,072	6,301	6,692	6,217	6,283	5,781

## Total Student Enrollment for the Spring 2006-2011 By Housing Status

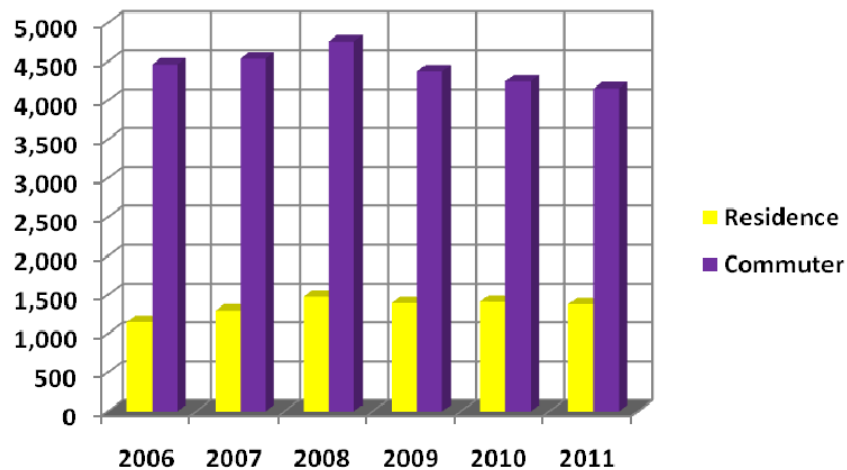

Housing Status	2006	2007	2008	2009	2010	2011
Residence	1,150	1,296	1,475	1,391	1,409	1,376
Commuter	4,464	4,535	4,760	4,375	4,245	4,156
Total	5,614	5,831	6,235	5,766	5,654	5,532



## Total Student Enrollment for the Fall 2005-2010 By Semester Credit Hours

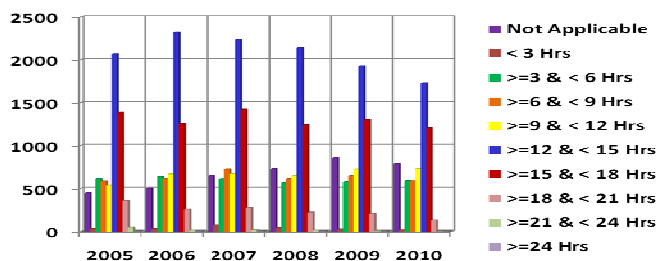

Semester Hours	2005	2006	2007	2008	2009	2010
Not Applicable	447	502	653	730	859	788
< 3 Hrs	31	31	73	41	25	15
>=3 & < 6 Hrs	615	641	611	569	577	592
>=6 & < 9 Hrs	585	618	727	615	650	587
>=9 & < 12 Hrs	537	667	669	648	727	734
>=12 & < 15 Hrs	2,067	2,317	2,239	2,141	1,924	1,729
>=15 & < 18 Hrs	1,386	1,257	1,422	1,237	1,305	1,204
>=18 & < 21 Hrs	357	254	280	222	209	131
>=21 & < 24 Hrs	47	14	18	14	7	1
>=24 Hrs	0	0	0	0	0	0
<b>Total</b>	<b>6,072</b>	<b>6,301</b>	<b>6,692</b>	<b>6,217</b>	<b>6,283</b>	<b>5,781</b>

## Total Student Enrollment for the Spring 2006-2011 By Semester Credit Hours

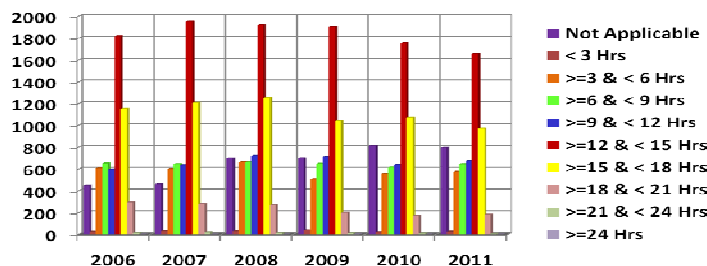

Semester Hours	2006	2007	2008	2009	2010	2011
Not Applicable	449	460	697	698	815	796
< 3 Hrs	23	30	29	38	20	24
>=3 & < 6 Hrs	609	601	661	506	557	574
>=6 & < 9 Hrs	651	645	662	648	615	644
>=9 & < 12 Hrs	598	635	721	715	639	675
>=12 & < 15 Hrs	1,820	1,953	1,923	1,904	1,752	1,658
>=15 & < 18 Hrs	1,153	1,208	1,254	1,043	1,073	971
>=18 & < 21 Hrs	295	280	272	201	174	183
>=21 & < 24 Hrs	16	19	16	11	9	7
>=24 Hrs	0	0	0	2	0	0
<b>Total</b>	<b>5,614</b>	<b>5,831</b>	<b>6,235</b>	<b>5,766</b>	<b>5,654</b>	<b>5,532</b>

## Total Student Enrollment for the Fall 2005-2010 By Transfer Hours Applied Towards Degree

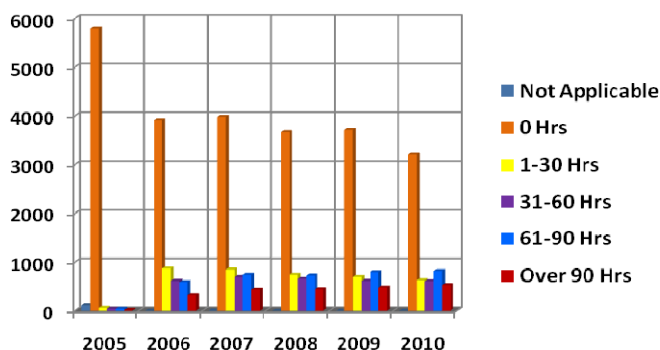

Transfer Hours	2005	2006	2007	2008	2009	2010
Not Applicable	119	1	6	0	1	0
0 Hrs	5,791	3,905	3,977	3,664	3,710	3,205
1-30 Hrs	63	869	849	737	695	627
31-60 Hrs	41	612	693	655	613	605
61-90 Hrs	41	588	738	723	792	817
Over 90 Hrs	17	326	429	438	472	527
<b>Total</b>	<b>6,072</b>	<b>6,301</b>	<b>6,692</b>	<b>6,217</b>	<b>6,283</b>	<b>5,781</b>

## Total Student Enrollment for the Spring 2006-2011 By Transfer Hours Applied Towards Degree

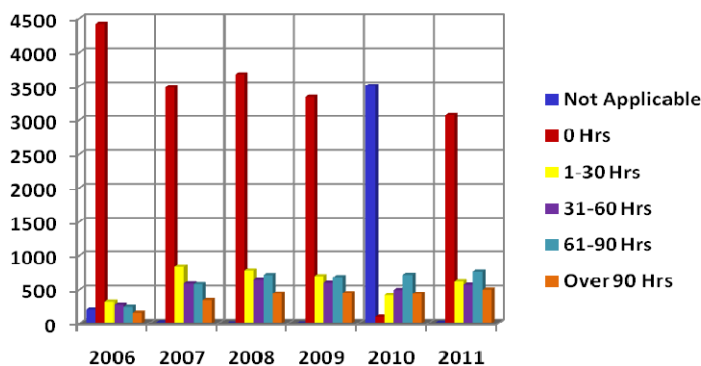

Transfer Hours	2006	2007	2008	2009	2010	2011
Not Applicable	198	19	1	1	3,501	12
0 Hrs	4,420	3,478	3,666	3,345	98	3,077
1-30 Hrs	318	830	777	695	413	614
31-60 Hrs	277	586	639	596	492	569
61-90 Hrs	249	577	713	682	716	762
Over 90 Hrs	152	341	439	447	434	498
<b>Total</b>	<b>5,614</b>	<b>5,831</b>	<b>6,235</b>	<b>5,766</b>	<b>5,654</b>	<b>5,532</b>

## Fall 2005 Students By Classification

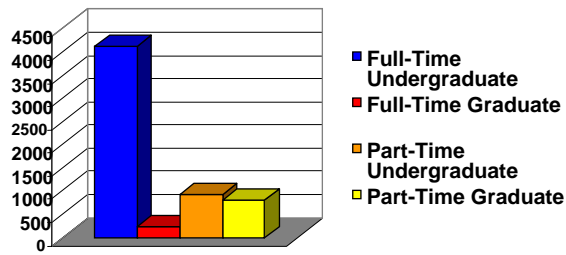

Classification	Full-Time		Part-Time		Total	
	#	%	#	%	#	%
First-time Freshmen	835	98.5	13	1.5	848	14.0
Freshmen	578	69.6	252	30.4	830	13.7
Sophomores	779	89.4	92	10.6	871	14.3
Juniors	687	86.0	112	14.0	799	13.2
Seniors	1,215	76.5	374	23.5	1,589	26.2
Special/Unclassified	25	27.2	67	72.8	92	1.5
<b>Total Undergraduate</b>	<b>4,119</b>	<b>81.9</b>	<b>910</b>	<b>18.1</b>	<b>5,029</b>	<b>82.8</b>
<b>Graduate Students</b>	<b>236</b>	<b>22.6</b>	<b>807</b>	<b>77.4</b>	<b>1,043</b>	<b>17.2</b>
<b>Total Students</b>	<b>4,355</b>	<b>71.7</b>	<b>1,717</b>	<b>28.3</b>	<b>6,072</b>	<b>100.0</b>

## Spring 2006 Students By Classification

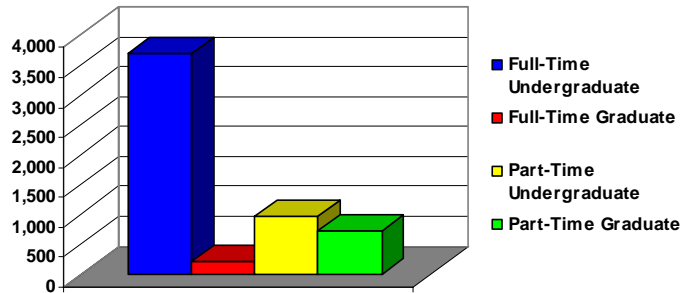

Classification	Full-Time		Part-Time		Total	
	#	%	#	%	#	%
First-time Freshmen	54	88.5	7	11.5	61	1.1
Freshmen	1,203	81.6	272	18.4	1,475	26.3
Sophomores	952	82.5	202	17.5	1,154	20.6
Juniors	726	81.6	164	18.4	890	15.8
Seniors	733	73.8	260	26.2	993	17.7
Special/Unclassified	27	30.3	62	69.7	89	1.6
<b>Total Undergraduate</b>	<b>3,695</b>	<b>79.3</b>	<b>967</b>	<b>20.7</b>	<b>4,662</b>	<b>83.0</b>
<b>Graduate Students</b>	<b>220</b>	<b>23.1</b>	<b>732</b>	<b>76.9</b>	<b>952</b>	<b>17.0</b>
<b>Total Students</b>	<b>3,915</b>	<b>69.7</b>	<b>1,699</b>	<b>30.3</b>	<b>5,614</b>	<b>100.0</b>

## Fall 2006 Students By Classification

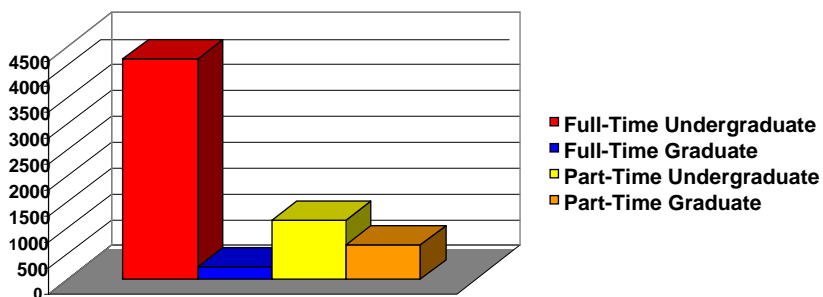

Classification	Full-Time		Part-Time		Total	
	#	%	#	%	#	%
First-time Freshmen	823	98.1	16	1.9	839	13.3
Freshmen	629	82.8	131	17.2	760	12.1
Sophomores	928	84.7	167	15.2	1,095	17.4
Juniors	832	78.2	232	21.8	1,064	16.9
Seniors	1,034	69.7	449	30.3	1,483	23.5
Special/Unclassified	14	8.9	144	91.1	158	2.5
Total Undergraduate	4,260	78.9	1,139	21.1	5,399	85.7
Graduate Students	236	26.2	666	73.8	902	14.3
Total Students	4,496	71.3	1,805	28.6	6,301	100.0

## Spring 2007 Students By Classification

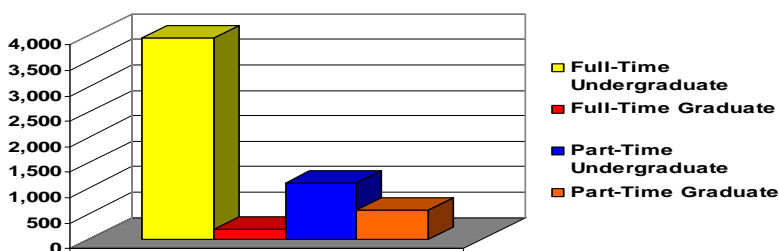

Classification	Full-Time		Part-Time		Total	
	#	%	#	%	#	%
First-time Freshmen	78	89.7	9	10.3	87	1.5
Freshmen	1,034	89.7	119	10.3	1,153	19.8
Sophomores	928	86.4	146	13.6	1,074	18.4
Juniors	835	79.3	218	20.7	1,053	18.1
Seniors	1,069	70.3	452	29.7	1,521	26.1
Special/Unclassified	19	10.5	161	89.5	180	3.1
Total Undergraduate	3,963	78.2	1,105	21.8	5,068	86.9
Graduate Students	195	25.6	568	74.4	763	13.1
Total Students	4,158	71.3	1,673	28.7	5,831	100.0

## Fall 2007 Students By Classification

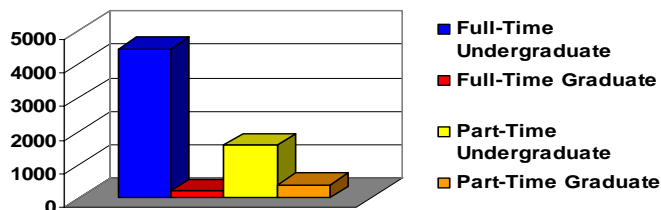

Classification	Full-Time		Part-Time		Total	
	#	%	#	%	#	%
First-time Freshmen	931	98.8	11	1.2	942	14.1
Freshmen	577	77.7	166	22.3	743	11.1
Sophomores	929	83.4	185	16.6	1,114	16.6
Juniors	887	76.3	276	23.7	1,163	17.4
Seniors	1,120	65.3	596	34.7	1,716	25.6
Special/Unclassified	27	6.9	363	93.1	390	5.8
<b>Total Undergraduate</b>	<b>4,471</b>	<b>73.7</b>	<b>1,597</b>	<b>26.3</b>	<b>6,068</b>	<b>90.7</b>
<b>Graduate Students</b>	<b>210</b>	<b>33.6</b>	<b>414</b>	<b>66.3</b>	<b>624</b>	<b>9.3</b>
<b>Total Students</b>	<b>4,681</b>	<b>70.0</b>	<b>2,011</b>	<b>30.0</b>	<b>6,692</b>	<b>100.0</b>

## Spring 2008 Students By Classification

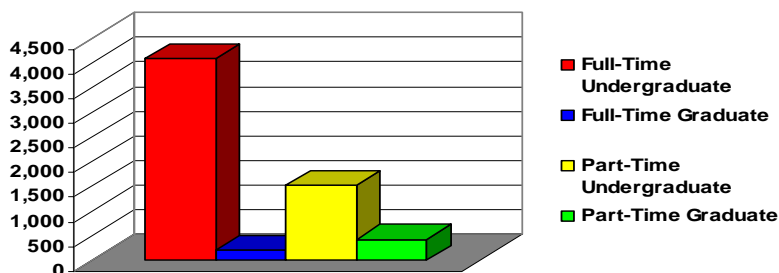

Classification	Full-Time		Part-Time		Total	
	#	%	#	%	#	%
First-time Freshmen	54	91.5	5	8.5	59	0.9
Freshmen	1,043	89.7	120	10.3	1,163	18.6
Sophomores	892	87.0	133	13.0	1,025	16.4
Juniors	867	75.6	280	24.4	1,147	18.4
Seniors	1,191	68.6	544	31.4	1,735	27.8
Special/Unclassified	37	7.7	445	92.3	482	7.7
<b>Total Undergraduate</b>	<b>4,084</b>	<b>72.8</b>	<b>1,527</b>	<b>27.2</b>	<b>5,611</b>	<b>90.0</b>
<b>Graduate Students</b>	<b>199</b>	<b>31.9</b>	<b>425</b>	<b>68.1</b>	<b>624</b>	<b>10.0</b>
<b>Total Students</b>	<b>4,283</b>	<b>68.7</b>	<b>1,952</b>	<b>31.3</b>	<b>6,235</b>	<b>100.0</b>

## Fall 2008 Students By Classification

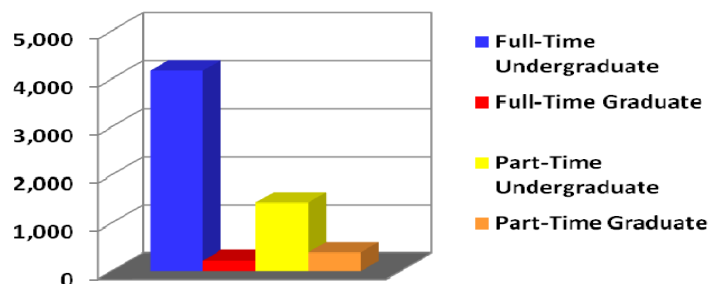

Classification	Full-Time		Part-Time		Total	
	#	%	#	%	#	%
First-time Freshmen	579	99.5	3	0.5	582	9.4
Freshmen	567	86.3	90	13.7	657	10.6
Sophomores	910	87.0	136	13.0	1,046	16.8
Juniors	870	76.0	274	23.9	1,144	18.4
Seniors	1,159	66.2	591	33.8	1,750	28.1
Special/Unclassified	93	22.0	330	78.0	423	6.8
Total Undergraduate	4,178	74.6	1,424	25.4	5,602	90.1
Graduate Students	227	36.9	388	63.1	615	10.0
Total Students	4,405	70.9	1,812	29.1	6,217	100.0

## Spring 2009 Students By Classification

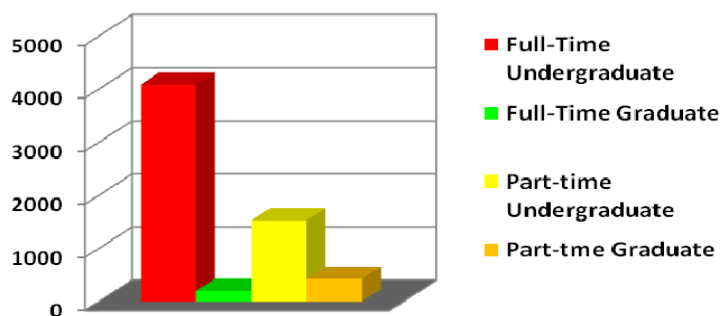

Classification	Full-Time		Part-Time		Total	
	#	%	#	%	#	%
First-time Freshmen	42	93.3	3	6.7	45	0.8
Freshmen	782	89.6	91	10.4	873	15.1
Sophomores	876	88.1	118	11.9	994	17.2
Juniors	797	75.8	254	24.2	1,051	18.2
Seniors	1,228	68.1	575	31.9	1,803	31.3
Special/Unclassified	73	17.5	343	82.4	416	7.2
Total Undergraduate	3,798	73.3	1,384	26.7	5,182	89.9
Graduate Students	185	31.7	399	68.3	584	10.1
Total Students	3,983	68.7	1,783	31.3	5,766	100.0

## Fall 2009 Students By Classification

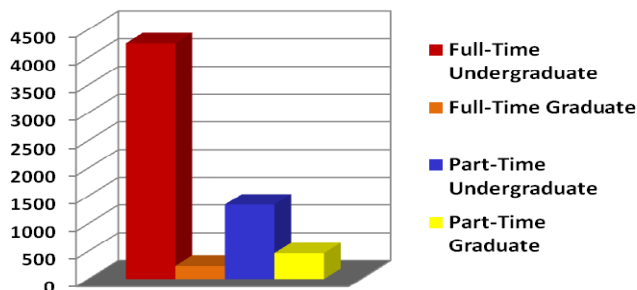

Classification	Full-Time		Part-Time		Total	
	#	%	#	%	#	%
First-time Freshmen	750	99.1	7	0.9	757	12.1
Freshmen	402	86.8	61	13.2	463	7.4
Sophomores	825	86.9	124	13.1	949	15.1
Juniors	882	78.1	247	21.9	1,129	18.0
Seniors	1,308	66.9	648	33.1	1,956	31.1
Special/Unclassified	79	23.8	253	76.2	332	5.3
Undergraduate	4,246	76.0	1,340	24.0	5,586	88.9
Graduate Students	235	33.7	462	66.3	697	11.1
<b>Total Students</b>	<b>4,481</b>	<b>71.3</b>	<b>1,802</b>	<b>28.7</b>	<b>6,283</b>	<b>100.0</b>

## Spring 2010 Students By Classification

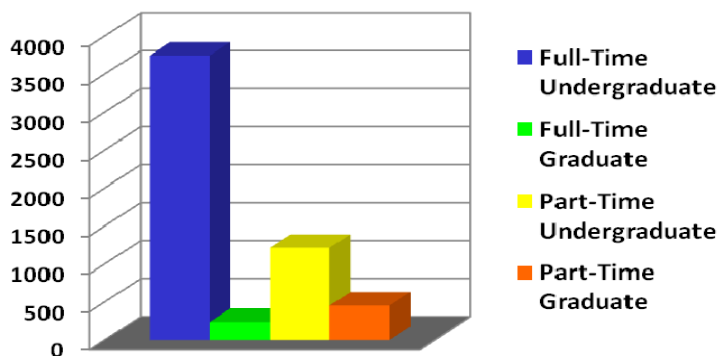

Classification	Full-Time		Part-Time		Total	
	#	%	#	%	#	%
First-time Freshmen	57	89.1	7	10.9	64	1.1
Freshmen	799	92.8	62	7.2	861	15.2
Sophomores	691	87.6	98	12.4	789	13.9
Juniors	854	78.8	230	21.2	1,084	19.2
Seniors	1,272	68.5	584	31.5	1,856	32.8
Special/Unclassified	72	23.4	235	76.5	307	5.4
Total Undergraduate	3,745	75.5	1,216	24.5	4,961	87.7
Graduate Students	240	34.6	453	65.4	693	12.3
<b>Total Students</b>	<b>3,985</b>	<b>70.5</b>	<b>1,669</b>	<b>29.5</b>	<b>5,654</b>	<b>100.0</b>

## Fall 2010 Students By Classification

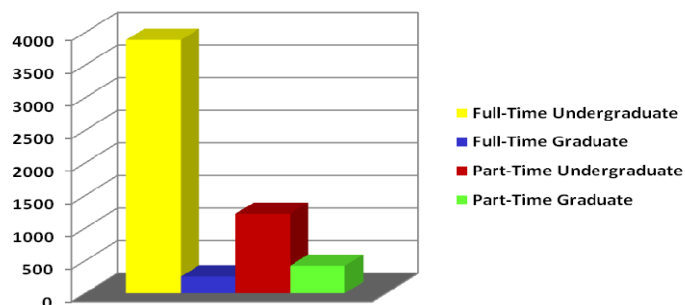

Classification	Full-Time		Part-Time		Total	
	#	%	#	%	#	%
First-time Freshmen	538	98.3	9	1.6	547	9.5
Freshmen	380	87.0	57	13.0	437	7.6
Sophomores	728	87.3	106	12.7	834	14.4
Juniors	808	78.7	219	21.3	1,027	17.8
Seniors	1,367	67.6	656	32.4	2,023	35.0
Special/Unclassified	63	26.8	172	73.2	235	4.1
Undergraduate	3,884	76.1	1,219	23.9	5,103	88.3
Graduate Students	257	37.9	421	62.1	678	11.7
<b>Total Students</b>	<b>4,141</b>	<b>71.6</b>	<b>1,640</b>	<b>28.4</b>	<b>5,781</b>	<b>100.0</b>

## Spring 2011 Students By Classification

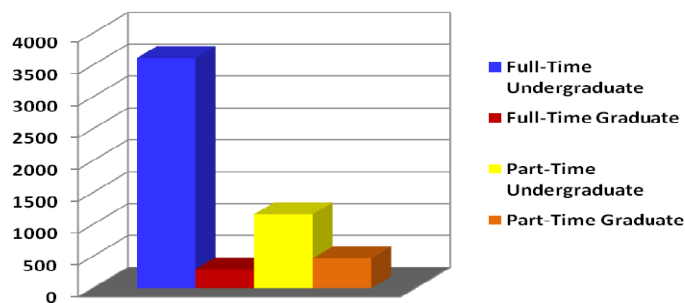

Classification	Full-Time		Part-Time		Total	
	#	%	#	%	#	%
First-time Freshmen	34	73.9	12	26.1	46	0.8
Freshmen	672	88.0	92	12.0	764	13.8
Sophomores	699	90.5	73	9.4	772	14.0
Juniors	777	80.6	187	19.4	964	17.4
Seniors	1,362	68.8	618	31.2	1,980	35.8
Special/Unclassified	66	27.3	176	72.7	242	4.4
Undergraduate	3,610	75.7	1,158	24.3	4,768	86.2
Graduate Students	298	39.0	466	61.0	764	13.8
<b>Total Students</b>	<b>3,908</b>	<b>70.6</b>	<b>1,624</b>	<b>29.3</b>	<b>5,532</b>	<b>100.0</b>



## Fall 2005-2007 Enrolled Students Undergraduate By Major

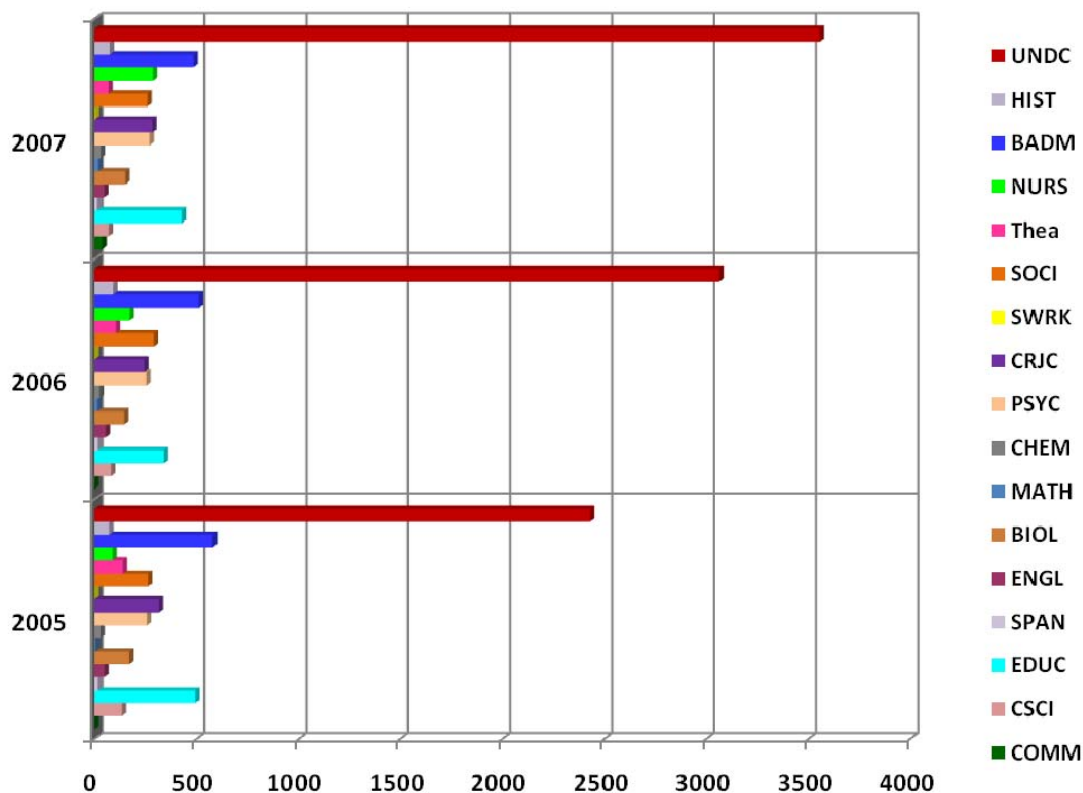

Major	Title	2005	2006	2007
COMM	Communication Studies/Speech Comm*	0	0	37
CSCI	Computer Science	134	80	69
EDUC	Education	493	339	426
SPAN	Spanish Language	15	16	13
ENGL	English Language	48	54	46
BIOL	Biology	170	145	151
MATH	Mathematics	4	14	18
CHEM	Chemistry	28	24	29
PSYC	Psychology	256	253	269
CRJC	Criminal Justice	315	243	283
SWRK	Social Work	0	0	1
SOCI	Sociology/Geography/Political Science	261	290	258
Thea	Dramatic/Theatre Arts and Stagecraft, Other	138	104	68
NURS	Nursing	87	172	285
BADM	Business Administration	579	511	485
HIST	History*	71	91	74
UNDC	Undecided	2,430	3,063	3,556
<b>Total</b>		<b>5,029</b>	<b>5,399</b>	<b>6,068</b>

## Fall 2008-2010 Enrolled Students Undergraduate By Major

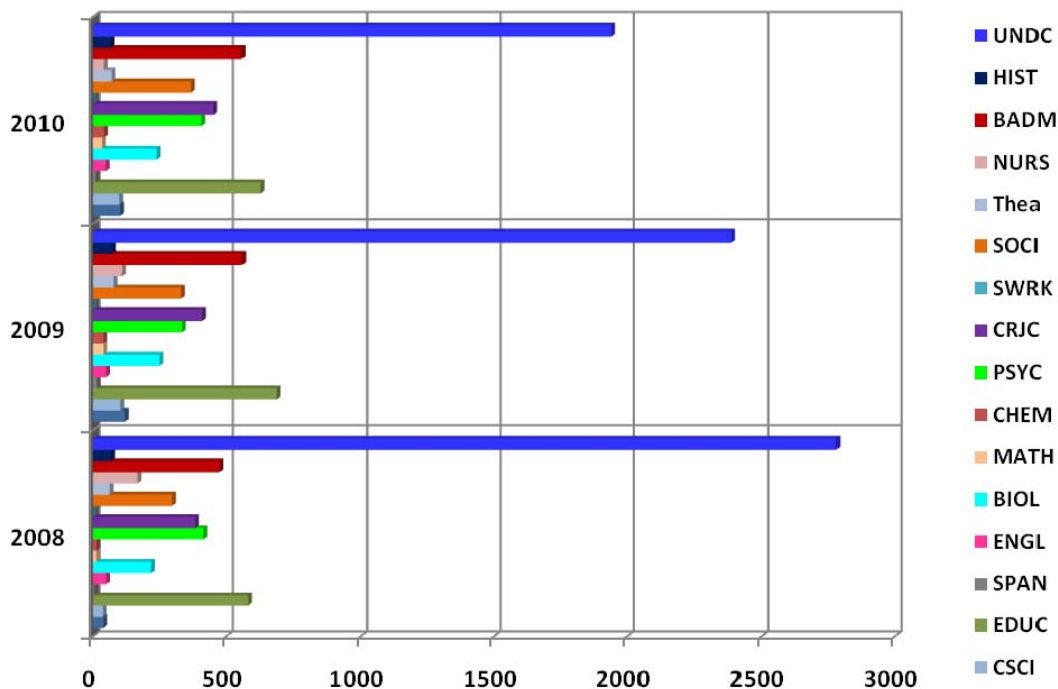

Major	Title	2008	2009	2010
COMM	Communication Studies/Speech Comm	40	121	103
CSCI	Computer Science	38	104	100
EDUC	Education	579	687	626
SPAN	Spanish Language	4	15	11
ENGL	English Language	50	50	49
BIOL	Biology	216	248	237
MATH	Mathematics	13	40	35
CHEM	Chemistry	14	40	43
PSYC	Psychology	414	333	406
CRJC	Criminal Justice	382	409	451
SWRK	Social Work	0	0	0
SOCI	Sociology/Geography/Political Science	295	329	367
Thea	Dramatic/Theatre Arts and Stagecraft, Other	64	79	71
NURS	Nursing	169	111	42
BADM	Business Administration	475	557	555
HIST	History	69	73	67
UNDC	Undecided	2,780	2,390	1,940
<b>Total</b>		<b>5,602</b>	<b>5,586</b>	<b>5,103</b>

## Fall 2005-2007 Enrolled Students Graduate By Major

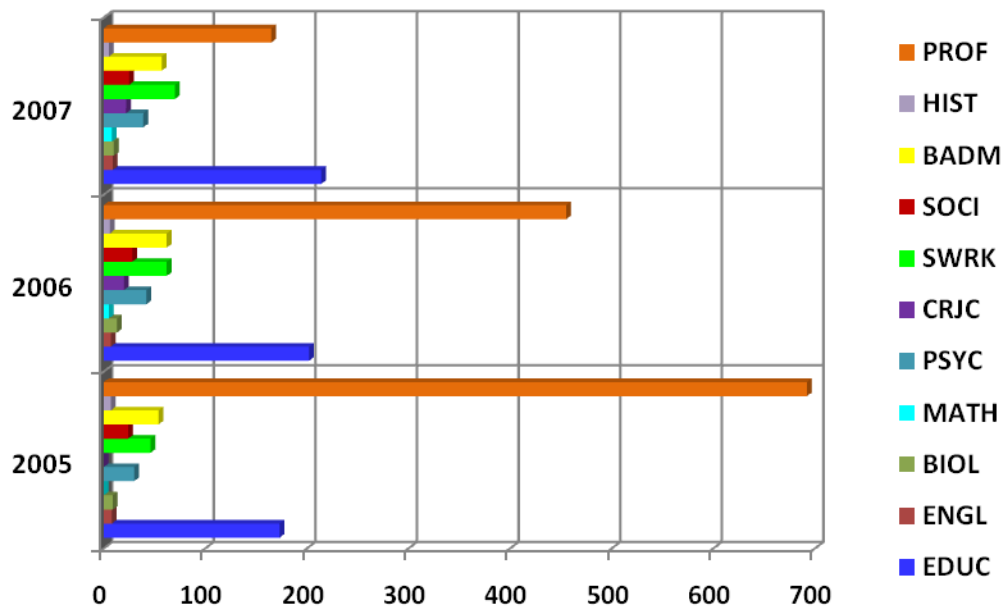

Major	Title	2005	2006	2007
EDUC	Education	173	202	214
ENGL	English Language	8	7	9
BIOL	Biology	9	13	10
MATH	Mathematics	0	5	8
PSYC	Psychology	30	42	39
CRJC	Criminal Justice	0	20	22
SWRK	Social Work	46	62	70
SOCI	Sociology/Geography/Political Science/History	24	28	25
BADM	Business Administration	54	62	57
HIST	History	7	6	5
PROF	Professional Development	692	455	165
<b>Total</b>		<b>1,043</b>	<b>902</b>	<b>624</b>

## Fall 2008-2010 Enrolled Students Graduate By Major

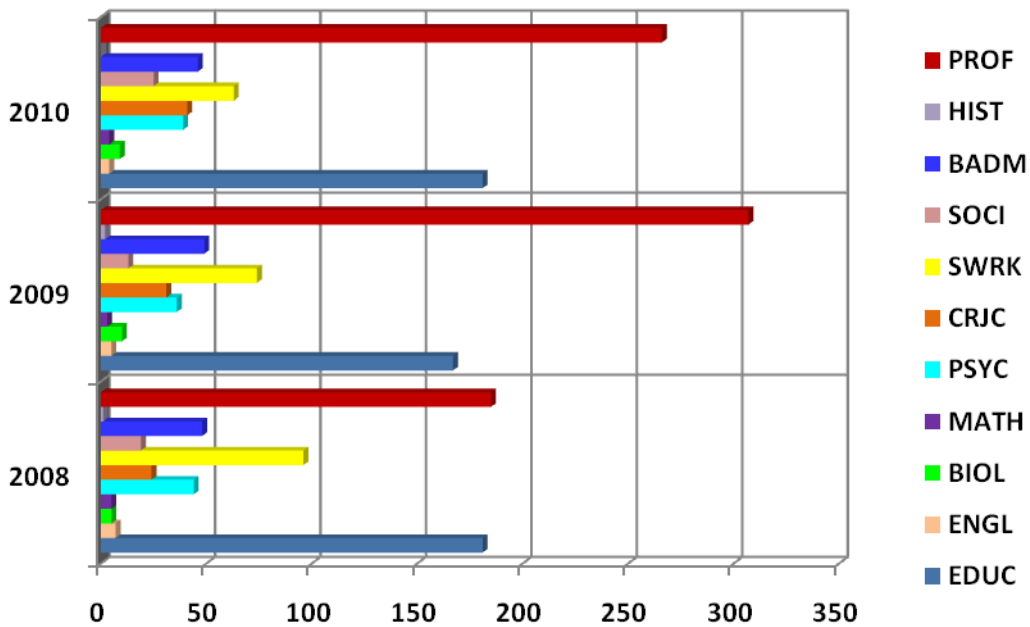

Major	Title	2008	2009	2010
EDUC	Education	181	167	181
ENGL	English Language	7	5	4
BIOL	Biology	5	10	9
MATH	Mathematics	5	3	4
PSYC	Psychology	44	36	39
CRJC	Criminal Justice	24	31	41
SWRK	Social Work	96	74	63
SOCI	Sociology/Geography/Political Science	19	13	25
BADM	Business Administration	48	49	46
HIST	History	1	2	0
PROF	Professional Development	185	307	266
Total		615	697	678

## Spring 2006-2008 Enrolled Students Undergraduate By Major

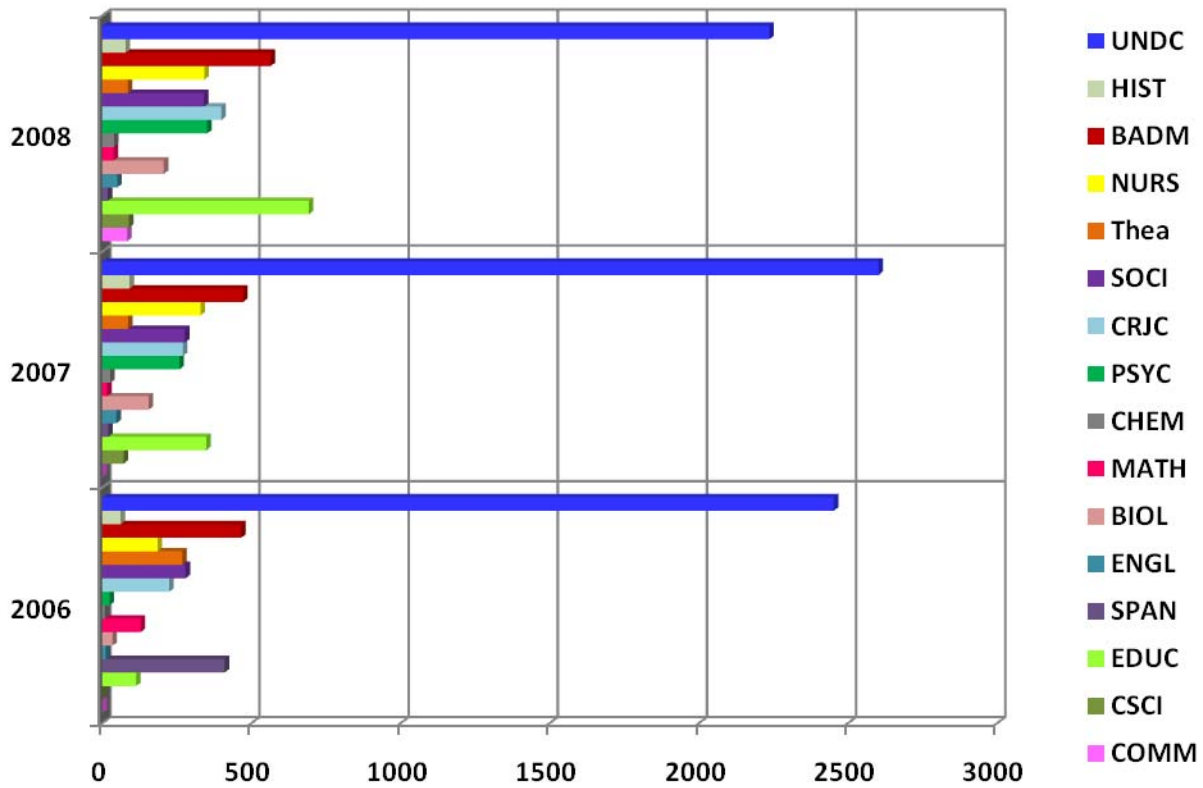

Major	Title	2006	2007	2008
COMM	Communication Studies/Speech Comm	0	0	83
CSCI	Computer Science	0	71	89
EDUC	Education	113	348	692
SPAN	Spanish Language	410	20	18
ENGL	English Language	11	47	50
BIOL	Biology	34	155	206
MATH	Mathematics	128	16	38
CHEM	Chemistry	8	26	39
PSYC	Psychology	24	258	351
CRJC	Criminal Justice	224	270	399
SOCI	Sociology/Geography/Political Science	279	277	341
Thea	Dramatic/Theatre Arts and Stagecraft, Other	268	86	85
NURS	Nursing*	185	329	342
BADM	Business Administration	465	472	564
HIST	History*	61	91	78
UNDC	Undecided	2,452	2,602	2,236
<b>Total</b>		<b>4,662</b>	<b>5,068</b>	<b>5,611</b>

## Spring 2009-2011 Enrolled Students Undergraduate By Major

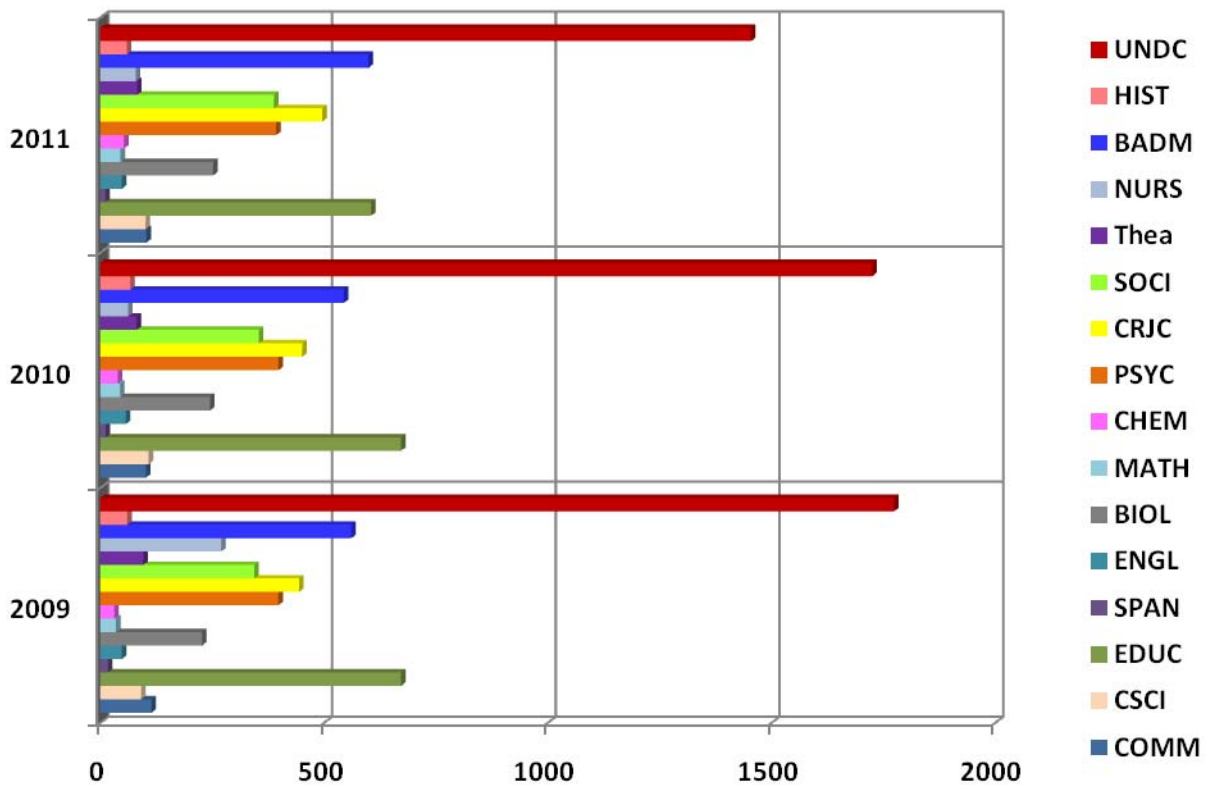

Major	Title	2009	2010	2011
COMM	Communication Studies/Speech Comm	114	102	103
CSCI	Computer Science	91	108	101
EDUC	Education	672	672	605
SPAN	Spanish Language	17	12	11
ENGL	English Language	48	57	48
BIOL	Biology	227	245	252
MATH	Mathematics	35	44	45
CHEM	Chemistry	31	39	53
PSYC	Psychology	398	398	393
CRJC	Criminal Justice	444	451	496
SOCI	Sociology/Geography/Political Science	344	354	388
Thea	Dramatic/Theatre Arts and Stagecraft, Other	96	81	82
NURS	Nursing	270	62	79
BADM	Business Administration	561	544	599
HIST	History	60	67	59
UNDC	Undecided	1774	1725	1454
Total		5182	4,961	4,768

## Spring 2006-2008 Enrolled Students Graduate By Major

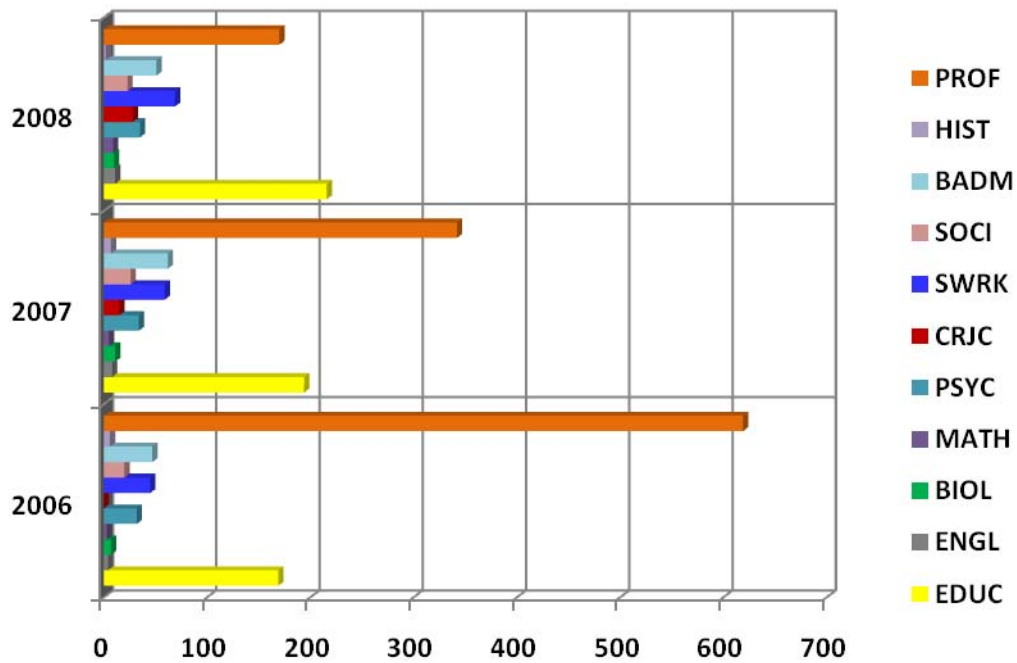

Major	Title	2006	2007	2008
EDUC	Education	169	194	216
ENGL	English Language	4	8	11
BIOL	Biology	7	11	10
MATH	Mathematics	3	5	9
PSYC	Psychology	32	34	35
CRJC	Criminal Justice*	0	15	28
SWRK	Social Work*	45	59	69
SOCI	Sociology/Geography/Political Science	20	26	23
BADM	Business Administration	47	62	51
HIST	History	6	7	2
PROF	Professional Development	619	342	170
<b>Total</b>		<b>952</b>	<b>763</b>	<b>624</b>

\*CRJC No Applicable for 2006

## Spring 2009-2011 Enrolled Students Graduate By Major

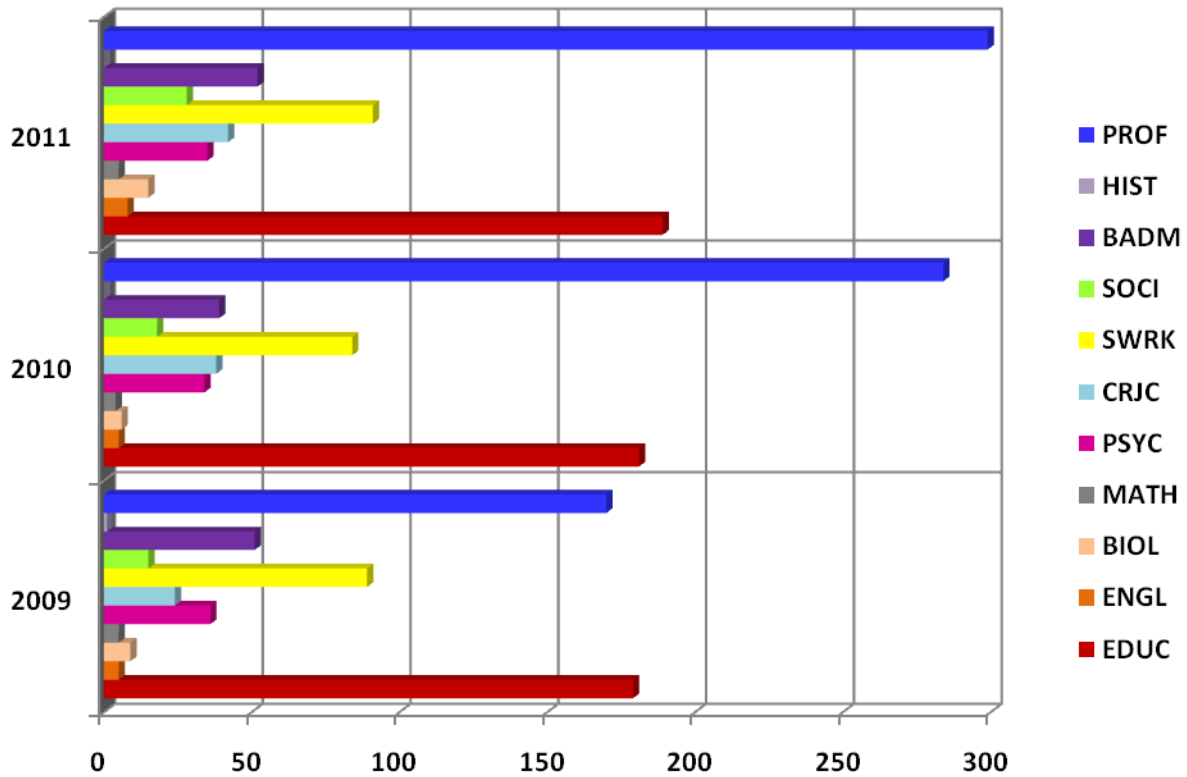

Major	Title	2009	2010	2011
EDUC	Education	179	181	189
ENGL	English Language	5	5	8
BIOL	Biology	9	6	15
MATH	Mathematics	5	4	5
PSYC	Psychology	36	34	35
CRJC	Criminal Justice*	24	38	42
SWRK	Social Work	89	84	91
SOCI	Sociology/Geography/Political Science	15	18	28
BADM	Business Administration	51	39	52
HIST	History	1	0	0
PROF	Professional Development	170	284	299
<b>Total</b>		<b>584</b>	<b>693</b>	<b>764</b>



Upper Division (junior, senior, and graduate) Enrollment		Fall 05	Spr 06	Fall 06	Spr 07	Fall 07	Fall 08	Spr 09	Fall 09	Spr 10	Fall 10	Spr 11
090101 Communication Studies/Speech Commun	018 BA	.	.	.	.	15	16	76	90	82	72	73
110701 Computer Science	027 BS	94	71	55	54	55	11	53	58	64	63	61
130401 Educational Leadership and Administration, General	124 MSA	58	55	63	61	56	48	45	33	33	32	32
	403 EdD	45	40	45	44	51	44	45	48	45	48	43
131005 Education/Teaching of Individuals with Emotional Disturbances	104 MAEd	0	0	0	0	0	0	0	0	0	0	0
131006 Education/Teaching of Individuals with Mental Retardation	104 MAEd	0	0	0	0	0	0	0	0	0	0	0
131011 Education/Teaching of Individuals with Specific Learning Dis.	104 MAEd	0	0	0	0	0	0	0	0	0	0	0
131202 Elementary Education and Teaching	027 BS	163	88	87	86	134	211	206	194	194	189	165
	104 MAEd	26	24	32	19	0	0	0	0	0	0	0
131203 Junior High/Intermediate/Middle School Education and Teaching	027 BS	44	30	29	25	32	22	34	37	29	29	34
	104 MAEd	0	0	3	4	0	0	0	0	0	0	0
131210 Early Childhood Education and Teaching (NEW)	027 BS	22	16	21	25	35	139	155	178	176	169	174
131299 Teacher Education and Professional Development, Specific Levels and Methods, Other	106 MAT	.	.	.	3	.	24	27	31	40	49	56
	109 MEEd	44	49	59	62	107	65	62	55	63	52	58
131302 Art Teacher Education	027 BS	.	.	.	.	.	5	6	12	7	6	2
131303 Business Teacher Education	027 BS	18	9	14	9	9	5	6	7	7	4	3
131305 English/Language Arts Teacher Education	027 BS	39	28	31	30	25	10	34	33	27	22	21
131307 Health Teacher Education	027 BS	5	2	1	5	4	0	0	0	2	2	2
131310 Sales & Marketing Operations & Distribution Teacher Education	027 BS	1	1	4	4	3	0	0	0	0	0	0
131311 Mathematics Teacher Education	027 BS	25	15	16	19	25	8	23	22	22	20	16
131312 Music Teacher Education	027 BS	20	12	11	16	17	0	1	17	16	18	15
131314 Physical Education Teaching and Coaching	027 BS	36	25	19	20	22	52	53	55	46	43	41
131317 Social Science Teacher Education	027 BS	21	13	23	20	24	13	18	14	14	11	17
131322 Biology Teacher Education	027 BS	4	3	6	9	11	6	7	6	8	7	7
131330 Spanish Language Teacher Education	027 BS	11	6	6	9	7	3	6	4	6	6	4
160905 Spanish Language and Literature	018 BA	13	6	14	17	11	3	13	13	11	9	8
230101 English Language and Literature, General	018 BA	40	22	35	34	27	35	38	41	44	41	40
	102 MA	8	4	7	8	9	7	5	5	5	4	8
260101 Biology/Biological Sciences, General	027 BS	126	76	90	104	106	121	128	143	156	153	166
	123 MS	9	7	12	11	10	4	9	10	6	9	15
261201 Biotechnology	027 BS	.	.	.	.	.	3	8	8	12	12	8
270101 Mathematics, General	027 BS	2	4	8	11	16	4	18	25	31	26	32
	123 MS	0	3	5	5	8	5	5	3	4	4	5
400501 Chemistry, General	018 BA	.	.	.	.	.	.	2	2	4	6	11
	027 BS	21	14	19	21	19	3	15	19	18	25	28
420101 Psychology, General	027 BS	173	134	174	186	210	311	312	263	331	334	332
	102 MA	30	32	42	34	39	44	36	36	34	39	35
430104 Criminal Justice/Safety Studies	027 BS	257	196	199	225	239	287	287	285	307	313	331
	123 MS	.	.	20	15	22	24	24	31	38	41	42
430106 Forensic Science and Technology	027 BS	.	.	.	.	1	6	23	33	32	28	32
430202 Fire Services Administration	027 BS	.	.	.	.	1	0	36	19	44	39	53
440701 Social Work	138 MSW	46	44	62	59	70	96	89	74	84	63	91
450701 Geography	018 BA	3	7	9	10	10	8	9	8	6	8	11
451001 Political Science and Government, General	018 BA	47	41	48	49	43	20	62	63	65	56	64
	102 MA	8	8	10	9	10	7	6	5	4	9	7
451101 Sociology	018 BA	141	104	148	157	156	200	212	198	218	244	255
	102 MA	15	12	18	16	15	12	9	8	14	16	21
500501 Drama and Dramatics/Theatre Arts, General	027 BS	0	0	0	0	0	0	0	0	0	0	0
500599 Dramatic/Theatre Arts and Stagecraft, Other	018 BA	66	50	43	35	27	15	19	20	19	18	18
500701 Art/Art Studies, General	018 BA	32	26	31	29	27	32	35	23	29	30	37
500901 Music, General	018 BA	.	.	.	.	2	2	10	10	9	4	7
511601 Nursing - Registered Nurse Training (RN, ASN, BSN, MSN)	039 BSN	49	20	85	202	207	95	178	74	51	36	62
520201 Business Administration and Management, General	027 BS	295	172	259	232	247	221	270	272	294	338	358
	107 MBA	54	47	0	0	56	48	51	49	39	46	52
520301 Accounting	027 BS	68	47	75	79	83	74	78	84	81	81	88
520601 Business/Managerial Economics	027 BS	13	6	1	1	2	1	0	0	0	0	0
520801 Finance, General	027 BS	47	35	33	29	30	50	55	58	52	38	38
521201 Management Information Systems, Genera	027 BS	.	.	.	.	15	33	33	25	27	26	29
540101 History, General	018 BA	63	52	76	73	63	51	47	63	60	61	54
	102 MA	6	6	48	7	5	1	1	2	0	0	0

## Degrees Conferred Between 2006-2011 Comparison By Degree Level

---

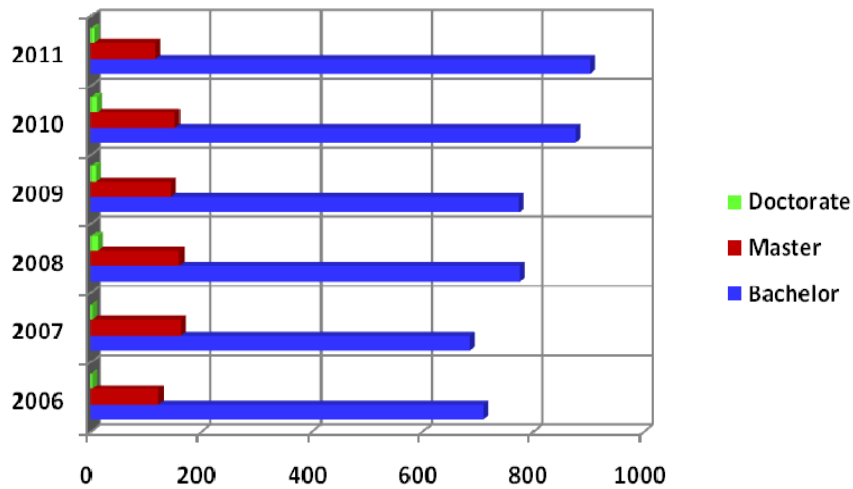

Degree Type	2006	2007	2008	2009	2010	2011
Bachelor	709	685	775	773	876	902
Master	122	162	160	145	152	117
Doctorate	2	2	13	9	11	6
<b>Total</b>	<b>833</b>	<b>849</b>	<b>948</b>	<b>927</b>	<b>1039</b>	<b>1025</b>

## By Month

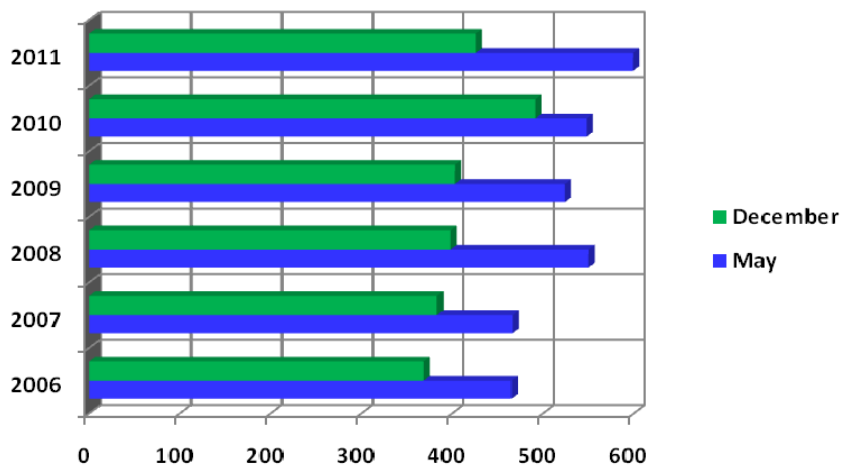

Month	2006	2007	2008	2009	2010	2011
May	465	466	550	524	548	599
December	368	383	398	403	491	426

## Degrees Conferred Between 2006-2011 Comparison By Residency

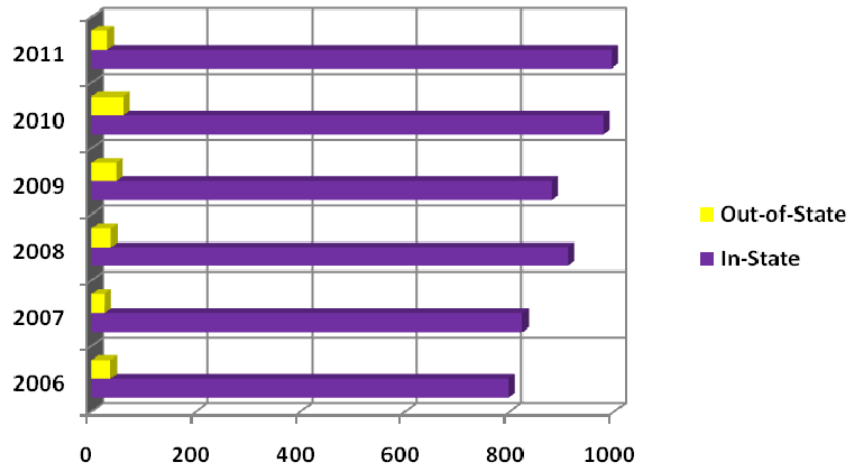

Residency	2006	2007	2008	2009	2010	2011
In-State	797	824	911	880	978	995
Out-of-State	36	25	37	47	61	30

## By Teacher Certification

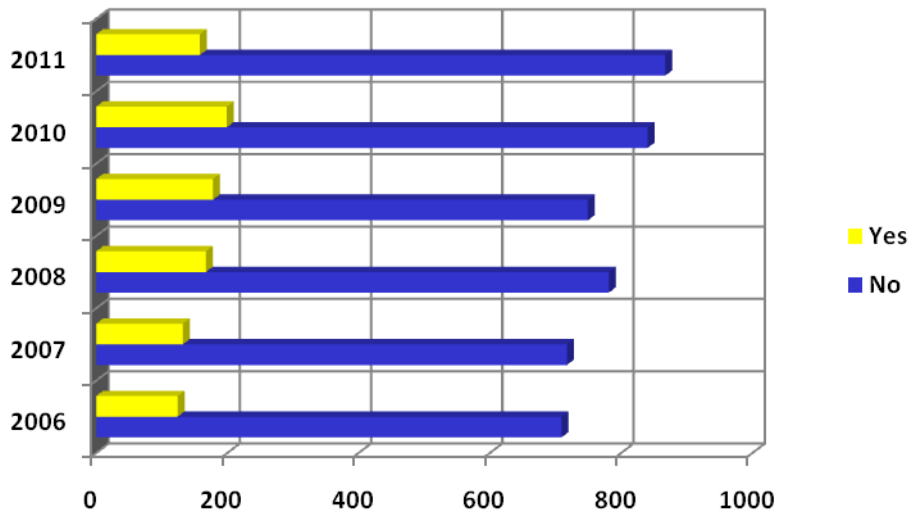

Certification	2006	2007	2008	2009	2010	2011
No	709	717	781	749	840	867
Yes	124	132	167	178	199	158

## Degrees Conferred Between 2006-2011 Comparison By Race

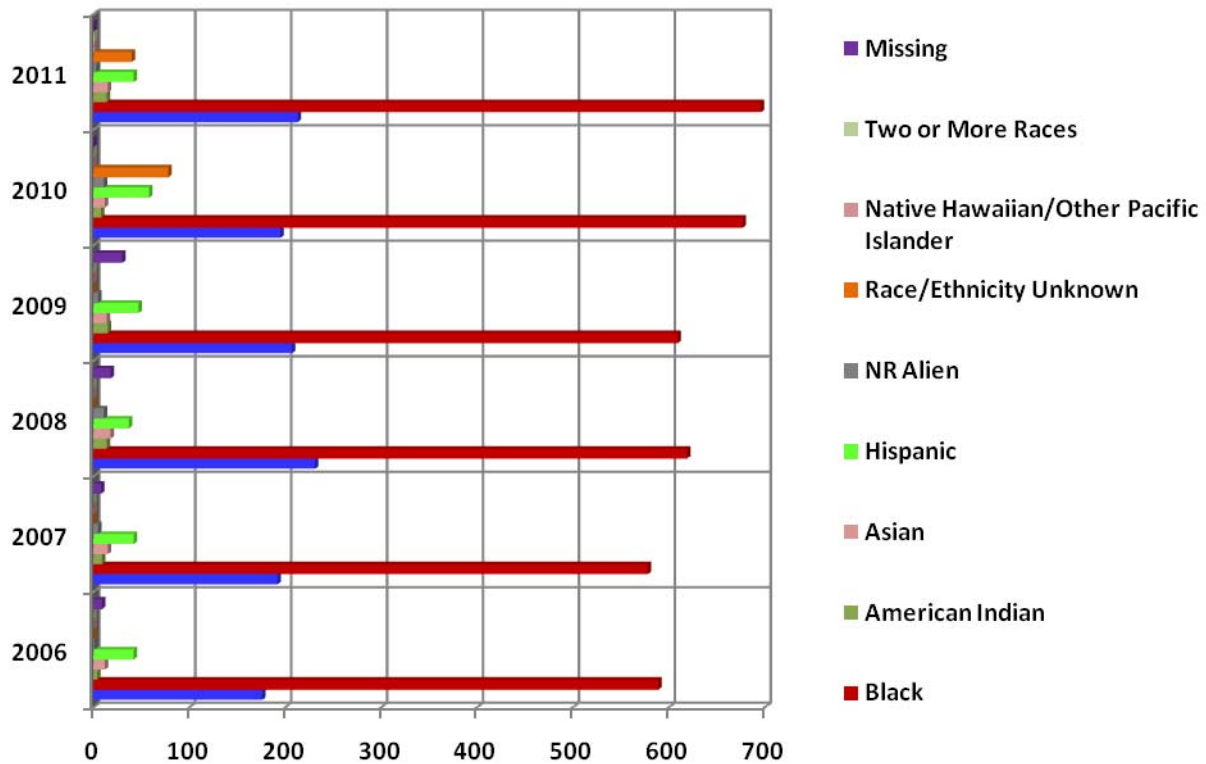

Race	2006	2007	2008	2009	2010	2011
White	176	192	231	207	195	213
Black	589	578	619	609	677	696
American Indian	4	9	14	15	8	14
Asian	12	15	18	14	12	15
Hispanic	42	42	37	47	58	42
NR Alien	1	5	11	5	11	3
Race/Ethnicity Unknown	0	0	0	0	78	40
Native Hawaiian/Other Pacific Islander	0	0	0	0	0	1
Two or More Races	0	0	0	0	0	1
Missing	9	8	18	30	0	0

## Degrees Conferred Between 2006-2011 Comparison By Gender

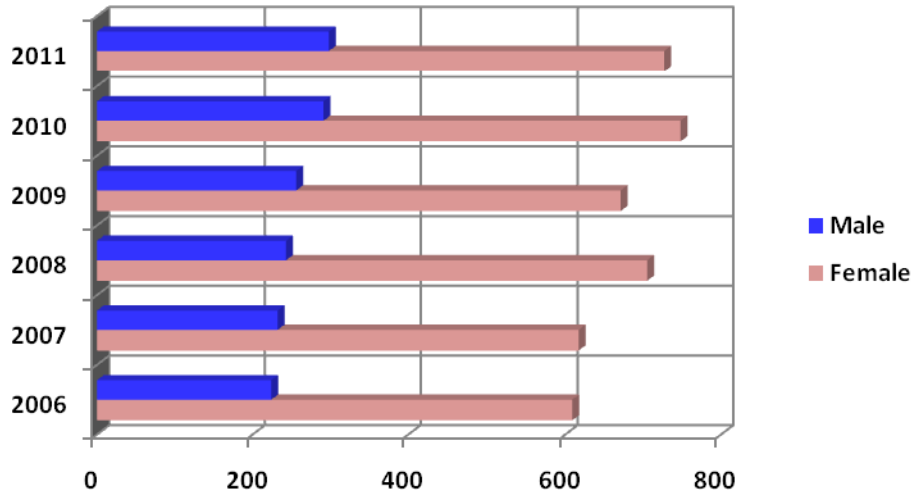

Gender	2006	2007	2008	2009	2010	2011
Female	609	617	705	671	748	727
Male	224	232	243	256	291	298

## By Citizenship

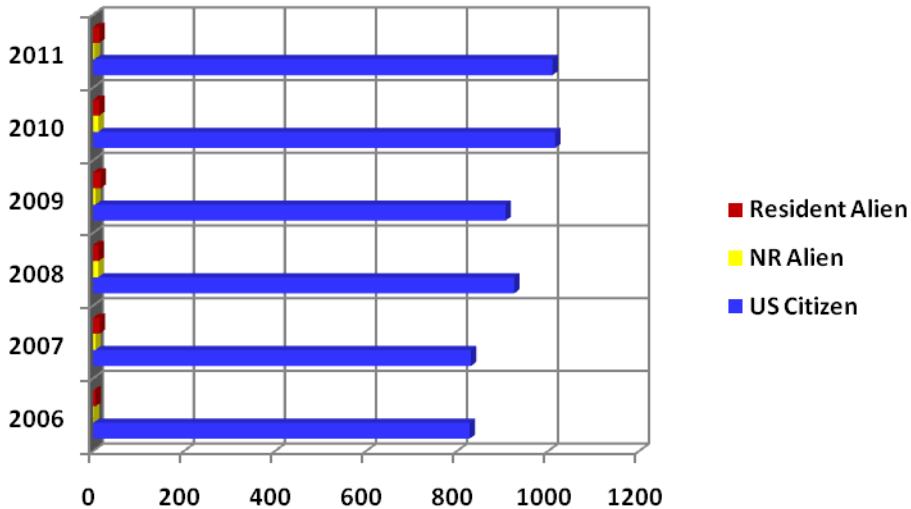

Citizenship	2006	2007	2008	2009	2010	2011
US Citizen	827	830	925	906	1,015	1,009
NR Alien	1	5	11	5	11	3
Resident Alien	5	14	12	16	13	13

Number of Degrees Awarded		2004-2005	2005-2006	2006-2007	2007-2008	2008-2009	2009-2010	2010-2011
90101 Communication Studies/Speech Communication and Rhe	018 BA	.	.	4	9	21	40	37
110701 Computer Science	027 BS	20	27	14	14	8	13	24
130401 Educational Leadership and Administration, General	124 MSA	26	21	22	20	31	14	18
	403 EdD	11	2	2	13	9	11	6
131005 Education/Teaching of Individuals with Emotional Disturbances	104 MAEd	.	.	.	.	.	.	.
131006 Education/Teaching of Individuals with Mental Retardation	104 MAEd	.	.	.	.	.	.	.
131011 Education/Teaching of Individuals with Specific Learning Dis.	104 MAEd	.	.	.	.	.	.	.
131202 Elementary Education and Teaching	027 BS	40	47	34	33	45	48	28
	104 MAEd	.	17	.	.	.	.	.
131203 Junior High/Intermediate/Middle School Education and Teaching	027 BS	6	13	6	6	10	10	8
	104 MAEd	.	.	.	.	.	.	.
131210 Early Childhood Education and Teaching	027 BS	1	3	12	20	25	51	38
131299 Teacher Education and Professional Development, Specific Levels and Methods, Other	106 MAT	.	.	.	3	7	6	12
	109 MEd	34	27	41	51	25	25	23
131302 Art Teacher Education	027 BS	.	.	.	2	.	3	2
131303 Business Teacher Education	027 BS	2	1	3	2	.	2	1
131305 English/Language Arts Teacher Education	027 BS	7	7	3	4	5	9	7
131307 Health Teacher Education	027 BS	1	.	.	.	.	1	.
131310 Sales & Marketing Operations & Distribution Teacher Education	027 BS	.	.	.	.	.	.	.
131311 Mathematics Teacher Education	027 BS	5	10	3	4	7	2	5
131312 Music Teacher Education	027 BS	2	1	3	2	3	2	3
131314 Physical Education Teaching and Coaching	027 BS	5	4	3	3	7	12	2
131317 Social Science Teacher Education	027 BS	6	5	2	4	2	2	4
131322 Biology Teacher Education	027 BS	2	.	1	2	2	1	1
131330 Spanish Language Teacher Education	027 BS	.	4	1	.	.	.	.
160905 Spanish Language and Literature	018 BA	7	6	5	3	6	5	3
230101 English Language and Literature, General	018 BA	22	13	27	13	17	22	10
	102 MA	5	3	2	5	.	3	1
260101 Biology/Biological Sciences, General	027 BS	24	39	30	37	36	37	43
	123 MS	.	1	2	4	.	4	1
261201 Biotechnology	027 BS	.	.	.	1	.	.	3
270101 Mathematics, General	027 BS	3	3	7	6	5	13	8
	123 MS	8	1	.	5	2	2	.
400501 Chemistry, General	018 BA	3	.	.	.	9	7	7
	027 BS	7	3	7	9	.	.	.
420101 Psychology, General	027 BS	80	83	88	92	116	146	129
	102 MA	.	7	14	9	8	8	10
430104 Criminal Justice/Safety Studies	027 BS	98	101	112	99	117	105	135
	123 MS	.	.	.	1	2	5	6
430106 Forensic Science & Technology	027 BS	.	.	.	.	.	6	3
430202 Fire Services Administration	027 BS	.	.	.	.	9	15	20
440701 Social Work	138 MSW	19	21	40	28	38	61	25
450701 Geography	018 BA	3	5	4	8	5	1	4
451001 Political Science and Government, General	018 BA	15	22	24	16	26	24	23
	102 MA	5	1	2	6	2	1	1
451101 Sociology	018 BA	74	58	59	76	74	81	108
	102 MA	10	3	6	6	2	0	5
500599 Dramatic/Theatre Arts and Stagecraft, Other	018 BA	15	15	25	8	6	9	5
500701 Art/Art Studies, General	018 BA	16	11	12	7	17	10	7
500901 Music, General	018 BA	5	7	1	2	.	4	3
511601 Nursing - Registered Nurse Training (RN, ASN, BSN, MSN)	039 BSN	19	10	14	86	41	34	9
520201 Business Administration and Management, General	027 BS	119	103	95	99	87	87	134
	107 MBA	17	18	27	19	28	21	15
520301 Accounting	027 BS	13	21	23	32	14	18	26
520601 Business/Managerial Economics	027 BS	3	10	3	0	.	.	.
520801 Finance, General	027 BS	19	22	16	14	15	22	14
521201 Management Information Systems, General	027 BS	.	.	1	10	9	6	8
540101 History, General	018 BA	58	55	43	52	29	28	40
	102 MA	.	2	6	3	.	2	.
Total		835	833	849	948	927	1039	1025

**Degree's Awarded 2008-2009  
By County**

	Bachelor's		Master's		Doctorate		Total	
	Count	Percent	Count	Percent	Count	Percent	Count	Percent
Alamance	1	0.11%	0	0.00%	0	0.00%	1	0.11%
Anson	2	0.22%	0	0.00%	0	0.00%	2	0.22%
Avery	1	0.11%	0	0.00%	0	0.00%	1	0.11%
Bertie	3	0.32%	0	0.00%	0	0.00%	3	0.32%
Bladen	13	1.40%	2	0.22%	0	0.00%	15	1.62%
Brunswick	1	0.11%	0	0.00%	0	0.00%	1	0.11%
Buncombe	1	0.11%	0	0.00%	0	0.00%	1	0.11%
Cabarrus	2	0.22%	0	0.00%	0	0.00%	2	0.22%
Caswell	2	0.22%	0	0.00%	0	0.00%	2	0.22%
Chatam	2	0.22%	0	0.00%	0	0.00%	2	0.22%
Columbus	5	0.54%	1	0.00%	0	0.00%	6	0.65%
Craven	4	0.43%	0	0.00%	0	0.00%	4	0.43%
Cumberland	484	52.21%	90	9.71%	4	0.43%	578	62.35%
Duplin	4	0.43%	1	0.11%	0	0.00%	5	0.54%
Durham	5	0.54%	0	0.00%	0	0.00%	5	0.54%
Edgecombe	1	0.11%	0	0.00%	0	0.00%	1	0.11%
Forsyth	6	0.65%	0	0.00%	0	0.00%	6	0.65%
Granville	1	0.11%	0	0.00%	1	0.00%	2	0.22%
Guilford	3	0.32%	0	0.00%	0	0.00%	3	0.32%
Halifax	4	0.43%	0	0.00%	0	0.00%	4	0.43%
Harnett	29	3.13%	10	1.08%	0	0.00%	39	4.21%
Henderson	1	0.11%	1	0.11%	0	0.00%	2	0.22%
Hertford	1	0.11%	0	0.00%	0	0.00%	1	0.11%
Hoke	22	2.37%	6	0.65%	0	0.00%	28	3.02%
Iredell	1	0.11%	0	0.00%	0	0.00%	1	0.11%
Johnston	5	0.54%	1	0.11%	0	0.00%	6	0.65%
Jones	2	0.22%	0	0.00%	0	0.00%	2	0.22%
Lee	17	1.83%	5	0.54%	0	0.00%	22	2.37%
Lenoir	6	0.65%	0	0.00%	0	0.00%	6	0.65%
Martin	2	0.22%	0	0.00%	0	0.00%	2	0.22%
Mecklenburg	6	0.65%	0	0.00%	0	0.00%	6	0.65%
Montgomery	1	0.11%	0	0.00%	0	0.00%	1	0.11%
Moore	7	0.76%	2	0.22%	1	0.11%	10	1.08%
Nash	3	0.32%	0	0.00%	0	0.00%	3	0.32%
New Hanover	3	0.32%	0	0.00%	1	0.11%	4	0.43%
Northhampton	1	0.11%	0	0.00%	0	0.00%	1	0.11%
Onslow	5	0.54%	0	0.00%	0	0.00%	5	0.54%
Pender	1	0.11%	1	0.11%	0	0.00%	2	0.22%
Pitt	3	0.32%	0	0.00%	1	0.11%	4	0.43%
Randolph	1	0.11%	0	0.00%	0	0.00%	1	0.11%
Richmond	3	0.32%	3	0.32%	0	0.00%	6	0.65%
Robeson	17	1.83%	4	0.43%	0	0.00%	21	2.27%
Rockingham	1	0.11%	0	0.00%	0	0.00%	1	0.11%
Sampson	20	2.16%	2	0.22%	0	0.00%	22	2.37%
Scotland	7	0.76%	1	0.11%	0	0.00%	8	0.86%
Stanly	3	0.32%	0	0.00%	0	0.00%	3	0.32%
Surry	3	0.32%	0	0.00%	0	0.00%	3	0.32%
Union	1	0.11%	0	0.00%	0	0.00%	1	0.11%
Wake	9	0.97%	6	0.65%	1	0.11%	16	1.73%
Wayne	3	0.32%	4	0.43%	0	0.00%	7	0.76%
Wilson	2	0.22%	0	0.00%	0	0.00%	2	0.22%
<b>Total County</b>	<b>731</b>	<b>78.89%</b>	<b>140</b>	<b>15.02%</b>	<b>9</b>	<b>0.87%</b>	<b>880</b>	<b>95.00%</b>

**Degree's Awarded 2009-2010  
By County**

	Bachelor's		Master's		Doctorate		Total	
	Count	Percent	Count	Percent	Count	Percent	Count	Percent
Alamance	1	0.10%	0	0.00%	0	0.00%	1	0.10%
Anson	6	0.58%	1	0.10%	1	0.10%	8	0.77%
Beaufort	1	0.10%	0	0.00%	0	0.00%	1	0.10%
Bladen	12	1.15%	0	0.00%	0	0.00%	12	1.15%
Brunswick	8	0.77%	0	0.00%	0	0.00%	8	0.77%
Buncombe	1	0.10%	0	0.00%	0	0.00%	1	0.10%
Cabarrus	1	0.10%	0	0.00%	0	0.00%	1	0.10%
Carteret	2	0.19%	0	0.00%	0	0.00%	2	0.19%
Caswell	2	0.19%	0	0.00%	0	0.00%	2	0.19%
Catawba	1	0.10%	0	0.00%	0	0.00%	1	0.10%
Chatam	1	0.10%	0	0.00%	0	0.00%	1	0.10%
Cleveland	1	0.10%	0	0.00%	0	0.00%	1	0.10%
Columbus	5	0.48%	3	0.29%	1	0.10%	9	0.87%
Craven	7	0.67%	0	0.00%	0	0.00%	7	0.67%
Cumberland	524	50.43%	91	8.76%	4	0.38%	619	59.58%
Dare	1	0.10%	0	0.00%	0	0.00%	1	0.10%
Davidson	2	0.19%	0	0.00%	0	0.00%	2	0.19%
Davie	1	0.10%	0	0.00%	0	0.00%	1	0.10%
Duplin	10	0.96%	1	0.10%	0	0.00%	11	1.06%
Durham	1	0.10%	2	0.19%	1	0.10%	4	0.38%
Edgecombe	2	0.19%	0	0.00%	0	0.00%	2	0.19%
Forsyth	3	0.29%	0	0.00%	0	0.00%	3	0.29%
Franklin	2	0.19%	0	0.00%	0	0.00%	2	0.19%
Gaston	4	0.38%	0	0.00%	0	0.00%	4	0.38%
Granville	1	0.10%	0	0.00%	0	0.00%	1	0.10%
Greene	2	0.19%	0	0.00%	0	0.00%	2	0.19%
Guilford	2	0.19%	0	0.00%	0	0.00%	2	0.19%
Halifax	1	0.10%	0	0.00%	0	0.00%	1	0.10%
Harnett	35	3.37%	8	0.77%	0	0.00%	43	4.14%
Hertford	1	0.10%	0	0.00%	0	0.00%	1	0.10%
Hoke	20	1.92%	5	0.48%	0	0.00%	25	2.41%
Iredell	2	0.19%	0	0.00%	0	0.00%	2	0.19%
Johnston	8	0.77%	2	0.19%	0	0.00%	10	0.96%
Lee	13	1.25%	1	0.10%	0	0.00%	14	1.35%
Lenoir	3	0.29%	1	0.10%	0	0.00%	4	0.38%
Martin	3	0.29%	0	0.00%	0	0.00%	3	0.29%
Mecklenburg	16	1.54%	0	0.00%	0	0.00%	16	1.54%
Mitchell	1	0.10%	0	0.00%	0	0.00%	1	0.10%
Moore	8	0.77%	0	0.00%	0	0.00%	8	0.77%
Nash	2	0.19%	0	0.00%	0	0.00%	2	0.19%
New Hanover	5	0.48%	0	0.00%	0	0.00%	5	0.48%
Northhampton	2	0.19%	0	0.00%	0	0.00%	2	0.19%
Onslow	3	0.29%	1	0.10%	0	0.00%	4	0.38%
Pamlico	3	0.29%	0	0.00%	0	0.00%	3	0.29%
Pasquotank	0	0.00%	1	0.10%	0	0.00%	1	0.10%
Pender	7	0.67%	0	0.00%	0	0.00%	7	0.67%
Pitt	2	0.19%	1	0.10%	0	0.00%	3	0.29%
Richmond	2	0.19%	5	0.48%	0	0.00%	7	0.67%
Robeson	31	2.98%	5	0.48%	0	0.00%	36	3.46%
Rockingham	1	0.10%	0	0.00%	0	0.00%	1	0.10%
Rowan	2	0.19%	0	0.00%	0	0.00%	2	0.19%
Sampson	22	2.12%	1	0.10%	0	0.00%	23	2.21%
Scotland	2	0.19%	1	0.10%	1	0.10%	4	0.38%



Stanley	0	0.00%	1	0.10%	0	0.00%	1	0.10%
Union	1	0.10%	0	0.00%	0	0.00%	1	0.10%
Vance	2	0.19%	0	0.00%	0	0.00%	2	0.19%
Wake	16	1.54%	3	0.29%	1	0.10%	20	1.92%
Warren	2	0.19%	0	0.00%	0	0.00%	2	0.19%
Wayne	9	0.87%	1	0.10%	0	0.00%	10	0.96%
Wilkes	2	0.19%	0	0.00%	0	0.00%	2	0.19%
Wilson	2	0.19%	0	0.00%	1	0.10%	3	0.29%
<b>Total County</b>	<b>833</b>	<b>80.17%</b>	<b>135</b>	<b>12.99%</b>	<b>10</b>	<b>0.96%</b>	<b>978</b>	<b>94.13%</b>

## Degree's Awarded 2010-2011 By County

	Bachelor's		Master's		Doctorate		Total	
	Count	Percent	Count	Percent	Count	Percent	Count	Percent
Alamance	2	0.20%	0	0.00%	0	0.00%	2	0.20%
Anson	2	0.20%	0	0.00%	0	0.00%	2	0.20%
Bladen	11	1.07%	3	0.00%	0	0.00%	14	1.37%
Brunswick	5	0.49%	0	0.00%	0	0.00%	5	0.49%
Burke	1	0.10%	0	0.00%	0	0.00%	1	0.10%
Cabarrus	7	0.68%	0	0.00%	0	0.00%	7	0.68%
Caldwell	1	0.10%	0	0.00%	0	0.00%	1	0.10%
Catawba	2	0.20%	0	0.00%	0	0.00%	2	0.20%
Cleveland	3	0.29%	0	0.00%	0	0.00%	3	0.29%
Columbus	6	0.59%	0	0.00%	0	0.00%	6	0.59%
Craven	7	0.68%	0	0.00%	0	0.00%	7	0.68%
Cumberland	552	53.85%	81	7.90%	1	0.10%	634	61.85%
Davidson	1	0.10%	0	0.00%	0	0.00%	1	0.10%
Duplin	6	0.59%	0	0.00%	0	0.00%	6	0.59%
Durham	5	0.49%	0	0.00%	0	0.00%	5	0.49%
Edgecombe	2	0.20%	0	0.00%	0	0.00%	2	0.20%
Forsyth	5	0.49%	1	0.10%	0	0.00%	6	0.59%
Franklin	1	0.10%	0	0.00%	0	0.00%	1	0.10%
Gaston	4	0.39%	0	0.00%	0	0.00%	4	0.39%
Granville	1	0.10%	0	0.00%	0	0.00%	1	0.10%
Guilford	6	0.59%	0	0.00%	0	0.00%	6	0.59%
Halifax	3	0.29%	0	0.00%	0	0.00%	3	0.29%
Harnett	18	1.76%	4	0.39%	0	0.00%	22	2.15%
Henderson	2	0.20%	0	0.00%	0	0.00%	2	0.20%
Hoke	26	2.54%	3	0.29%	0	0.00%	29	2.83%
Johnston	5	0.49%	1	0.10%	1	0.10%	7	0.68%
Jones	1	0.10%	0	0.00%	0	0.00%	1	0.10%
Lee	16	1.56%	3	0.29%	0	0.00%	19	1.85%
Lenoir	9	0.88%	1	0.10%	0	0.00%	10	0.98%
Lincoln	2	0.20%	0	0.00%	0	0.00%	2	0.20%
Macon	1	0.10%	0	0.00%	0	0.00%	1	0.10%
Martin	1	0.10%	0	0.00%	0	0.00%	1	0.10%
Mecklenburg	27	2.63%	0	0.00%	0	0.00%	27	2.63%
Moore	3	0.29%	1	0.10%	0	0.00%	4	0.39%
Nash	6	0.59%	0	0.00%	0	0.00%	6	0.59%
New Hanover	9	0.88%	0	0.00%	1	0.10%	10	0.98%
Northhampton	1	0.10%	0	0.00%	0	0.00%	1	0.10%
Onslow	5	0.49%	0	0.00%	0	0.00%	5	0.49%
Orange	1	0.10%	0	0.00%	0	0.00%	1	0.10%
Pender	1	0.10%	1	0.10%	0	0.00%	2	0.20%
Pitt	7	0.68%	1	0.10%	0	0.00%	8	0.78%
Richmond	8	0.78%	0	0.00%	0	0.00%	8	0.78%
Robeson	27	2.63%	8	0.78%	2	0.20%	37	3.61%
Rutherford	1	0.10%	0	0.00%	0	0.00%	1	0.10%
Sampson	12	1.17%	1	0.10%	0	0.00%	13	1.27%
Scotland	7	0.68%	0	0.00%	0	0.00%	7	0.68%
Surry	1	0.10%	0	0.00%	0	0.00%	1	0.10%
Union	4	0.39%	0	0.00%	0	0.00%	4	0.39%
Vance	5	0.49%	0	0.00%	0	0.00%	5	0.49%
Wake	21	2.05%	4	0.39%	1	0.10%	26	2.54%
Wayne	9	0.88%	2	0.20%	0	0.00%	11	1.07%
Wilson	3	0.29%	1	0.10%	0	0.00%	4	0.39%
Yadkin	1	0.10%	0	0.00%	0	0.00%	1	0.10%
<b>Total County</b>	<b>873</b>	<b>85.24%</b>	<b>116</b>	<b>11.04%</b>	<b>6</b>	<b>0.60%</b>	<b>995</b>	<b>97.16%</b>

**Degree's Awarded 2008-2009  
By State**

	Bachelor's		Master's		Doctorate		Total	
	Count	Percent	Count	Percent	Count	Percent	Count	Percent
<i>Alaska</i>	1	0.11%	0	0.00%	0	0.00%	1	0.11%
<i>California</i>	2	0.22%	0	0.00%	0	0.00%	2	0.22%
<i>Delaware</i>	1	0.11%	0	0.00%	0	0.00%	1	0.11%
<i>Dist. Of Columbia</i>	7	0.76%	0	0.00%	0	0.00%	7	0.76%
<i>Florida</i>	3	0.32%	0	0.00%	0	0.00%	3	0.32%
<i>Georgia</i>	3	0.32%	0	0.00%	0	0.00%	3	0.32%
<i>Maryland</i>	6	0.65%	0	0.00%	0	0.00%	6	0.65%
<i>Missouri</i>	1	0.11%	0	0.00%	0	0.00%	1	0.11%
<i>New Jersey</i>	3	0.32%	0	0.00%	0	0.00%	3	0.32%
<i>New York</i>	1	0.11%	0	0.00%	0	0.00%	1	0.11%
<i>South Carolina</i>	5	0.54%	0	0.00%	0	0.00%	5	0.54%
<i>Vermont</i>	1	0.11%	0	0.00%	0	0.00%	1	0.11%
<i>Virginia</i>	6	0.65%	1	0.11%	0	0.00%	7	0.76%
<i>Unkonwn</i>	1	0.11%	0	0.00%	0	0.00%	1	0.11%
<i>Foreign Countries</i>	1	0.11%	4	0.43%	0	0.00%	5	0.54%
<b>Total State</b>	<b>42</b>	<b>4.55%</b>	<b>5</b>	<b>0.54%</b>	<b>0</b>	<b>0.00%</b>	<b>47</b>	<b>5.09%</b>
<b>Total Residence</b>	<b>773</b>	<b>83.39%</b>	<b>145</b>	<b>15.64%</b>	<b>9</b>	<b>0.97%</b>	<b>927</b>	<b>100.00%</b>

**Degree's Awarded 2009-2010  
By State**

	Bachelor's		Master's		Doctorate		Total	
	Count	Percent	Count	Percent	Count	Percent	Count	Percent
<i>Connecticut</i>	1	0.10%	0	0.00%	0	0.00%	1	0.10%
<i>Dist. Of Columbia</i>	11	1.06%	0	0.00%	0	0.00%	11	1.06%
<i>Florida</i>	1	0.10%	0	0.00%	0	0.00%	1	0.10%
<i>Hawaii</i>	1	0.10%	0	0.00%	0	0.00%	1	0.10%
<i>Maryland</i>	5	0.48%	1	0.10%	0	0.00%	6	0.58%
<i>Michigan</i>	1	0.10%	0	0.00%	0	0.00%	1	0.10%
<i>New Jersey</i>	2	0.19%	0	0.00%	0	0.00%	2	0.19%
<i>New York</i>	4	0.38%	0	0.00%	0	0.00%	4	0.38%
<i>South Carolina</i>	2	0.19%	0	0.00%	0	0.00%	2	0.19%
<i>Tennessee</i>	0	0.00%	1	0.10%	0	0.00%	1	0.10%
<i>Texas</i>	1	0.10%	12	1.15%	0	0.00%	13	1.25%
<i>Virginia</i>	4	0.38%	0	0.00%	0	0.00%	4	0.38%
<i>Washington</i>	0	0.00%	1	0.10%	0	0.00%	1	0.10%
<i>West Virginia</i>	1	0.10%	0	0.00%	0	0.00%	1	0.10%
<i>Foreign Countries</i>	9	0.87%	2	0.19%	1	0.10%	12	1.15%
<b>Total State</b>	<b>43</b>	<b>4.14%</b>	<b>17</b>	<b>1.64%</b>	<b>1</b>	<b>0.10%</b>	<b>61</b>	<b>5.87%</b>
<b>Total Residence</b>	<b>876</b>	<b>84.31%</b>	<b>152</b>	<b>14.63%</b>	<b>11</b>	<b>1.06%</b>	<b>1039</b>	<b>100.00%</b>

**Degree's Awarded 2010-2011  
By State**

	Bachelor's		Master's		Doctorate		Total	
	Count	Percent	Count	Percent	Count	Percent	Count	Percent
<i>Dist. Of Columbia</i>	5	0.49%	0	0.00%	0	0.00%	5	0.49%
<i>Florida</i>	2	0.20%	0	0.00%	0	0.00%	2	0.20%
<i>Georgia</i>	1	0.10%	0	0.00%	0	0.00%	1	0.10%
<i>Illinois</i>	1	0.10%	0	0.00%	0	0.00%	1	0.10%
<i>Indiana</i>	1	0.10%	0	0.00%	0	0.00%	1	0.10%
<i>Maryland</i>	4	0.39%	0	0.00%	0	0.00%	4	0.39%
<i>Michigan</i>	1	0.10%	0	0.00%	0	0.00%	1	0.10%
<i>New York</i>	2	0.20%	0	0.00%	0	0.00%	2	0.20%
<i>Pennsylvania</i>	0	0.00%	1	0.10%	0	0.00%	1	0.10%
<i>South Carolina</i>	3	0.29%	0	0.00%	0	0.00%	3	0.29%
<i>Texas</i>	1	0.10%	0	0.00%	0	0.00%	1	0.10%
<i>Virginia</i>	4	0.39%	0	0.00%	0	0.00%	4	0.39%
<i>Territories</i>	1	0.10%	0	0.00%	0	0.00%	1	0.10%
<i>Foreign Countries</i>	3	0.29%	0	0.00%	0	0.00%	3	0.29%
<b>Total State</b>	<b>29</b>	<b>2.83%</b>	<b>1</b>	<b>0.10%</b>	<b>0</b>	<b>0.00%</b>	<b>30</b>	<b>2.93%</b>
<b>Total Residence</b>	<b>902</b>	<b>88.00%</b>	<b>117</b>	<b>11.41%</b>	<b>6</b>	<b>0.59%</b>	<b>1025</b>	<b>100.00%</b>

Retention, Graduation and Persistence Rates of First-Time Full-Time Freshmen At Fayetteville State University  
 Group= All Students (Excludes Ag Inst at NCSU & 4-Year Diploma at NCSA)

Yr of Entry	Original Institution											Any UNC Institution										
	Number In Class	After Year 1	After Year 2	After Year 3	After Year 4	After Year 5	After Year 6	After Year 7	After Year 8	After Year 9	After Year 10	After Year 1	After Year 2	After Year 3	After Year 4	After Year 5	After Year 6	After Year 7	After Year 8	After Year 9	After Year 10	
Panel A - Retention																						
1999	799	72.6	60.2	52.9	25.0	9.6	5.5	4.0	2.5	2.5	2.0	75.2	65.7	58.2	29.9	12.4	7.4	4.8	3.1	2.8	2.3	
2000	535	71.0	56.8	48.6	31.4	10.8	5.8	3.7	2.4	1.9	1.9	76.1	63.6	55.5	35.9	13.6	7.5	5.0	3.6	2.4	2.4	
2001	763	73.9	55.8	51.2	31.8	13.2	7.2	3.1	2.4	1.8	.	76.5	59.2	55.2	35.9	15.9	7.9	3.5	2.8	2.2	.	
2002	734	73.4	59.8	53.0	30.7	14.3	7.4	4.1	2.2	.	.	75.3	64.7	57.6	34.6	16.1	8.6	4.8	3.0	.	.	
2003	794	72.7	57.4	49.7	30.7	14.1	7.2	3.9	.	.	.	75.9	63.0	55.4	35.5	17.0	8.7	5.0	.	.	.	
2004	760	75.4	60.7	53.0	35.9	17.5	6.8	.	.	.	.	78.2	64.1	57.1	39.3	19.2	8.2	.	.	.	.	
2005	835	70.9	55.0	46.1	32.0	14.3	.	.	.	.	.	73.5	58.7	46.9	35.6	16.5	.	.	.	.	.	
2006	823	73.3	55.5	46.1	28.8	.	.	.	.	.	.	75.6	60.9	51.9	33.3	.	.	.	.	.	.	
2007	931	69.3	52.1	42.1	.	.	.	.	.	.	.	73.3	58.2	47.9	.	.	.	.	.	.	.	
2008	579	73.6	53.0	.	.	.	.	.	.	.	.	79.3	61.1	.	.	.	.	.	.	.	.	
2009	754	67.5	.	.	.	.	.	.	.	.	.	72.8	.	.	.	.	.	.	.	.	.	
Panel B - Graduation																						
1999	799	0.0	0.0	0.4	24.4	38.5	42.2	43.2	43.8	44.3	44.7	0.0	0.0	0.4	24.9	40.3	44.9	46.7	47.7	48.2	48.7	
2000	535	0.0	0.0	0.6	14.2	31.8	37.0	38.7	40.2	40.7	40.9	0.0	0.0	0.7	15.5	35.0	41.1	43.2	44.9	45.6	45.8	
2001	763	0.0	0.0	0.4	15.7	30.4	35.6	38.3	39.4	40.2	.	0.0	0.0	0.4	16.1	32.1	38.7	41.5	43.0	43.9	.	
2002	734	0.0	0.0	1.0	18.4	31.9	38.0	40.6	42.2	.	.	0.0	0.0	1.0	18.7	34.2	41.1	44.4	46.2	.	.	
2003	794	0.0	0.0	0.6	12.7	25.3	31.5	34.6	.	.	.	0.0	0.0	0.6	13.4	27.7	34.8	38.4	.	.	.	
2004	760	0.0	0.0	0.1	11.4	26.3	33.6	.	.	.	.	0.0	0.0	0.1	11.8	28.3	36.1	.	.	.	.	
2005	835	0.0	0.1	0.2	9.3	23.7	.	.	.	.	.	0.0	0.1	0.2	9.8	25.3	.	.	.	.	.	
2006	823	0.0	0.0	0.2	11.8	.	.	.	.	.	.	0.0	0.0	0.2	12.5	.	.	.	.	.	.	
2007	931	0.0	0.0	0.1	.	.	.	.	.	.	.	0.0	0.1	0.2	.	.	.	.	.	.	.	
2008	579	0.0	0.0	.	.	.	.	.	.	.	.	0.0	0.0	.	.	.	.	.	.	.	.	
2009	754	0.0	.	.	.	.	.	.	.	.	.	0.0	.	.	.	.	.	.	.	.	.	
Panel C - Persistence																						
1999	799	72.6	60.2	53.3	49.4	48.2	47.7	47.2	46.3	46.8	46.7	75.2	65.7	58.6	54.8	52.7	52.3	51.4	50.8	50.9	50.9	
2000	535	71.0	56.8	49.2	45.6	42.6	42.8	42.4	42.6	42.6	42.8	76.1	63.6	56.3	51.4	48.6	48.6	48.2	48.4	48.0	48.2	
2001	763	73.9	55.8	51.6	47.6	43.6	42.9	41.4	41.8	42.1	.	76.5	59.2	55.6	52.0	48.0	46.5	45.1	45.7	46.1	.	
2002	734	73.4	59.8	54.0	49.0	46.2	45.4	44.7	44.4	.	.	75.3	64.7	58.6	53.3	50.3	49.7	49.2	49.2	.	.	
2003	794	72.7	57.4	50.4	43.5	39.4	38.7	38.5	.	.	.	75.9	63.0	56.0	48.9	44.7	43.5	43.5	.	.	.	
2004	760	75.4	60.7	53.2	47.4	43.8	40.4	.	.	.	.	78.2	64.1	57.2	51.2	47.5	44.2	.	.	.	.	
2005	835	70.9	55.1	46.3	41.3	38.0	.	.	.	.	.	73.5	58.8	49.8	45.4	41.8	.	.	.	.	.	
2006	823	73.3	55.5	46.3	40.6	.	.	.	.	.	.	75.6	60.9	52.1	45.8	.	.	.	.	.	.	
2007	931	69.3	52.1	42.2	.	.	.	.	.	.	.	73.3	58.3	48.1	.	.	.	.	.	.	.	
2008	579	73.6	53.0	.	.	.	.	.	.	.	.	79.3	61.1	.	.	.	.	.	.	.	.	
2009	754	67.5	.	.	.	.	.	.	.	.	.	72.8	.	.	.	.	.	.	.	.	.	

# Faculty & Staff

## Personnel

A total of 952 individuals worked at Fayetteville State University as of October 1, 2010. For the past year, of that number, 344 (36%) were faculty (includes full or part-time faculty, administrators with faculty status, retirees on contract, visiting faculty, and coaches with faculty status). The remaining 608 (64%) were administrators or support personnel. Approximately, 96% were permanent employees and the remaining 4% were temporary employees or employees on leave without pay. Sixty-five percent of the employees were black, 23% white, 5% Asian, 2% Hispanic, 2% Amer. Indian, and 2% Non-Resident Alien. Fifty-three percent of employees were women and 47% were men.



## Faculty

Fayetteville State University had a total of 344 teaching faculty (278 full-time and 66 part-time) as of October 1, 2010. Of the 278 full-time faculty, 82% held the doctorate or 1<sup>st</sup> professional degree. Of this number, 39% had earned tenure, while 46% were on track. Fifty-nine percent of faculty members were male, and 41% were female. Thirty-eight percent of the faculty body were black, 32% white, 11% Asian, 3% Hispanic, and 5% Non-Resident Alien. The assistant professor rank accounted for 39% of the faculty, while close to 30% were classified as associate professors. The mean salary of AAUP Faculty (with 11/12 month converted to 9 month) is \$59,682 for males and \$55,236 for females.



***2010-11 Board of Governors' Award for Excellence in Teaching  
Dr. Timothy Ajani***

***2010-11 Teacher of the Year Award  
Mr. Jonathan Chestnut***

***2010-11 Staff of the Year  
Mr. John Morrison and Ms. Cassandra Jenkins***

## Fall 2007-2010 CUPA HR Faculty Full-time By Gender

---

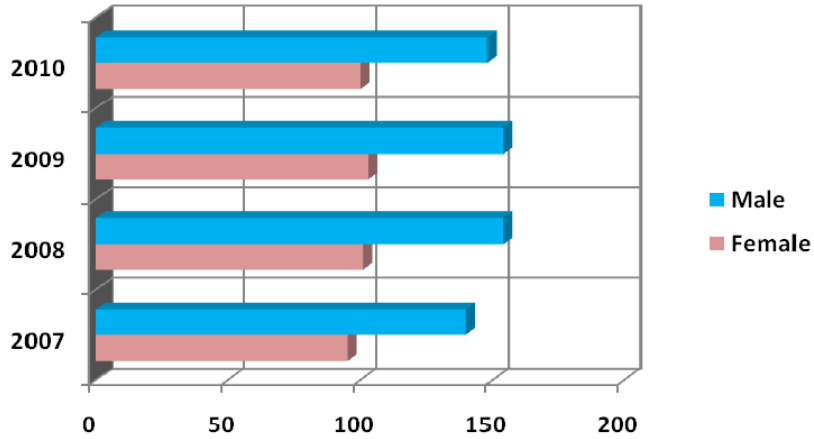

Gender	2007	2008	2009	2010
Female	95	101	95	101
Male	140	154	150	148
<b>Total</b>	<b>235</b>	<b>255</b>	<b>245</b>	<b>249</b>

## By Race

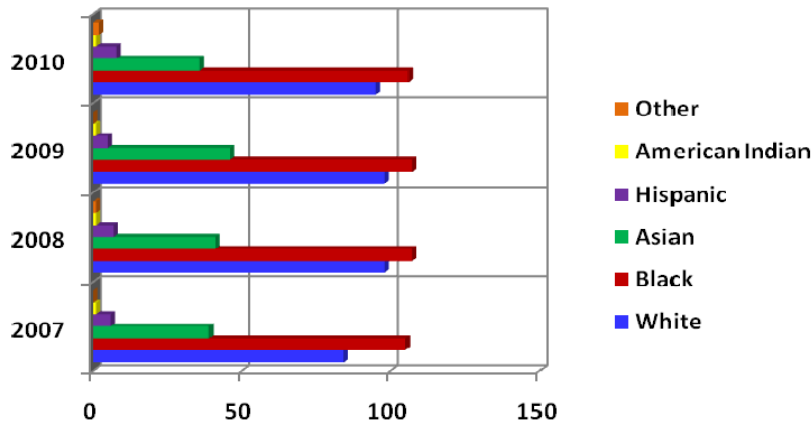

Race	2007	2008	2009	2010
White	84	98	96	95
Black	105	107	103	106
Asian	39	41	40	37
Hispanic	6	7	5	8
American Indian	1	1	1	1
Other	0	1	0	2
<b>Total</b>	<b>235</b>	<b>255</b>	<b>245</b>	<b>249</b>



## Fall 2007-2010 CUPA HR Faculty Full-time By Tenure Status

---

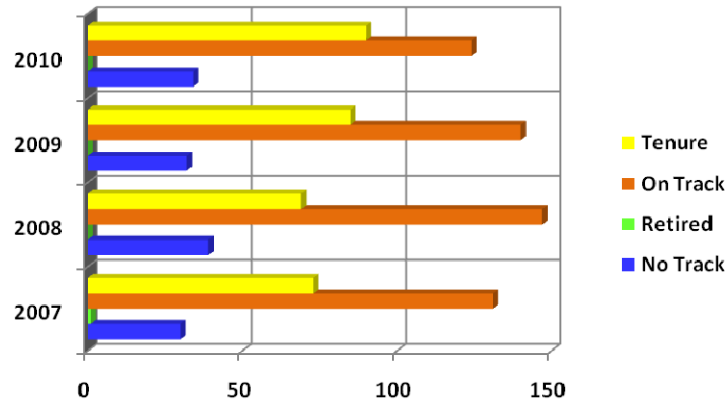

Status	2007	2008	2009	2010
No Track	30	39	30	35
Retired	1	0	0	0
On Track	131	147	133	124
Tenure	73	69	82	90
<b>Total</b>	<b>235</b>	<b>255</b>	<b>245</b>	<b>249</b>

### By Position

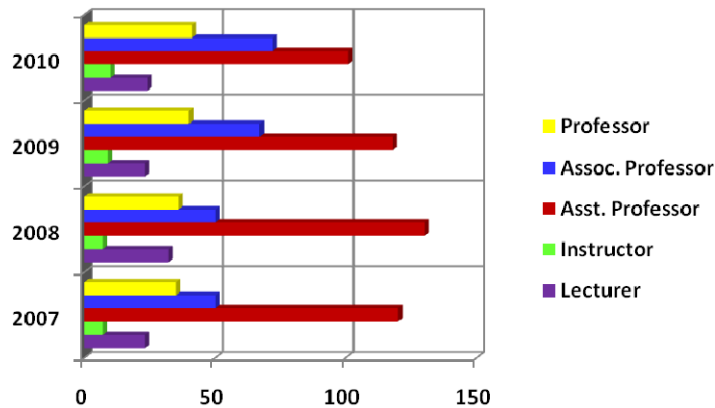

Position	2007	2008	2009	2010
Lecturer	23	32	20	24
Instructor	7	7	8	11
Asst. Professor	120	130	108	101
Assoc. Professor	50	50	65	72
Professor	35	36	42	41
Other	0	0	2	0
<b>Total</b>	<b>235</b>	<b>255</b>	<b>245</b>	<b>249</b>

## Fall 2007-2010 CUPA HR Faculty Full-time By Degree

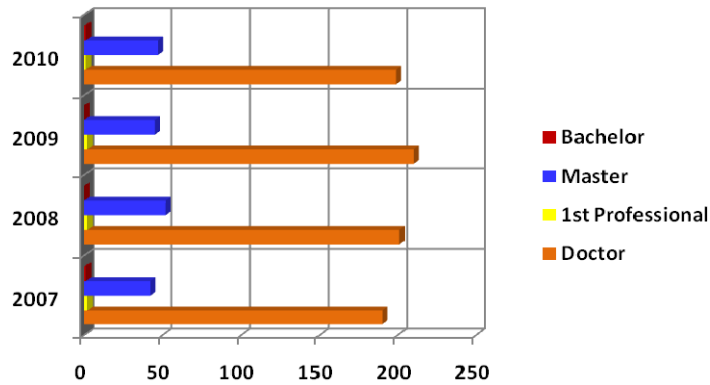

Degree	2007	2008	2009	2010
Doctor	190	201	201	199
1 <sup>st</sup> Professional	2	2	1	1
Master	42	52	43	48
Bachelor	1	0	0	1
<b>Total</b>	<b>235</b>	<b>255</b>	<b>245</b>	<b>249</b>

## By Fall 2007 CUPA HR Faculty Full-time By Average Salary

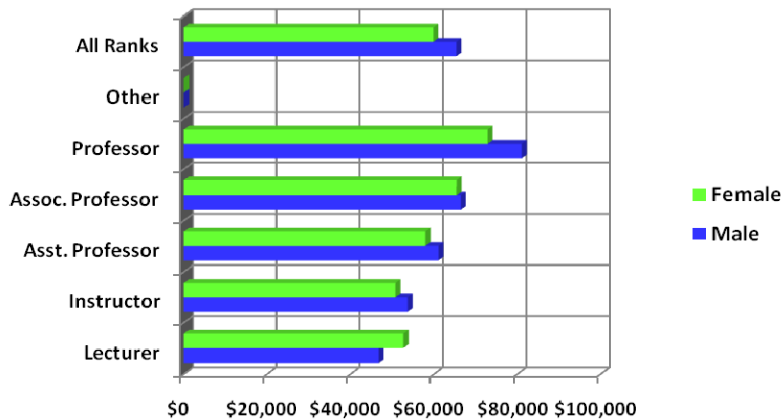

Salary	Male	Female
Lecturer	\$46,747	\$52,672
Instructor	\$53,654	\$50,748
Asst. Professor	\$61,068	\$57,934
Assoc. Professor	\$66,430	\$65,388
Professor	\$81,037	\$72,884
Other	\$0	\$0
<b>All Ranks</b>	<b>\$65,359</b>	<b>\$59,819</b>

## Fall 2008 CUPA HR Faculty Full-time By Average Salary

---

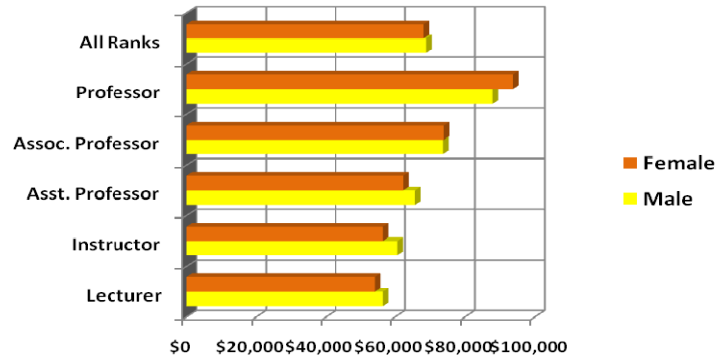

Salary	Male	Female
Lecturer	\$56,494	\$54,217
Instructor	\$60,656	\$56,473
Asst. Professor	\$65,686	\$62,335
Assoc. Professor	\$73,721	\$73,899
Professor	\$87,901	\$93,734
All Ranks	\$68,892	\$68,132

## By Fall 2009 CUPA HR Faculty Full-time By Average Salary

---

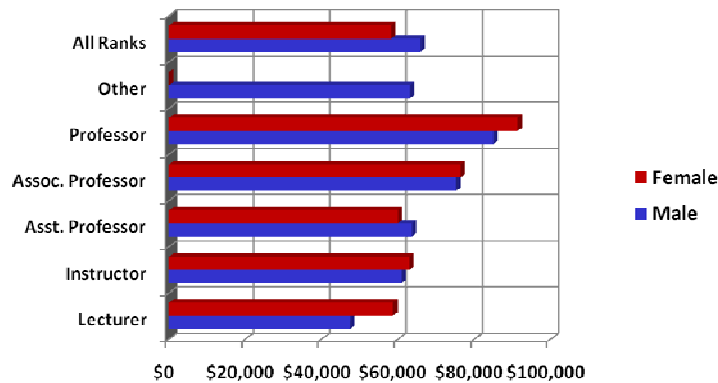

Salary	Male	Female
Lecturer	\$47,434	\$58,686
Instructor	\$60,954	\$62,907
Asst. Professor	\$63,651	\$59,858
Assoc. Professor	\$75,211	\$76,315
Professor	\$84,918	\$91,288
Other	\$63,060	\$0
All Ranks	\$65,871	\$58,176

## Fall 2010 CUPA HR Faculty Full-time By Average Salary

---

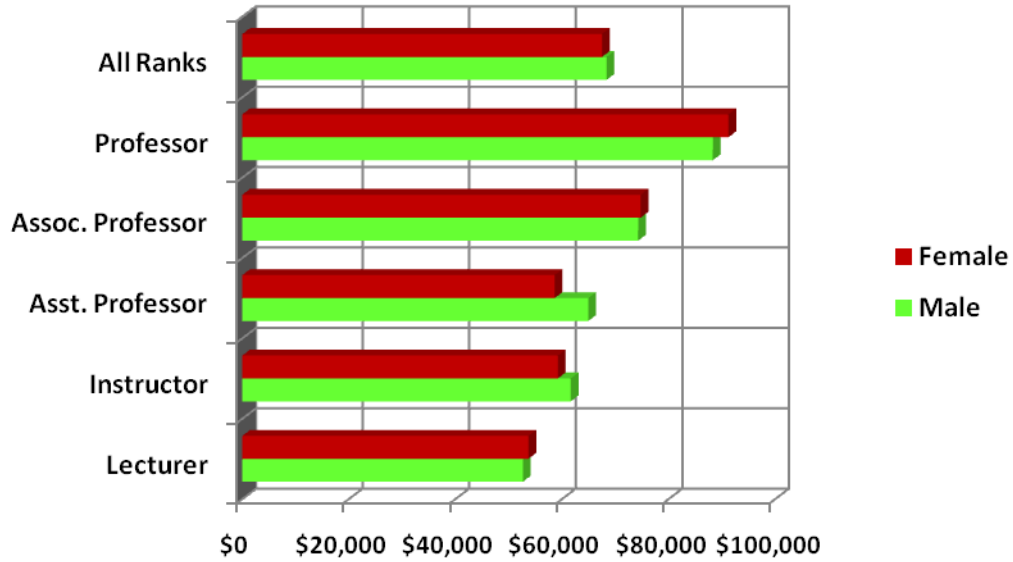

Salary	Male	Female
Lecturer	\$52,627	\$53,678
Instructor	\$61,618	\$56,815
Asst. Professor	\$64,900	\$58,599
Assoc. Professor	\$74,263	\$74,731
Professor	\$88,271	\$91,191
All Ranks	\$68,336	\$67,003

## Fall 2007-2010 AAUP Faculty Full-time By Gender

---

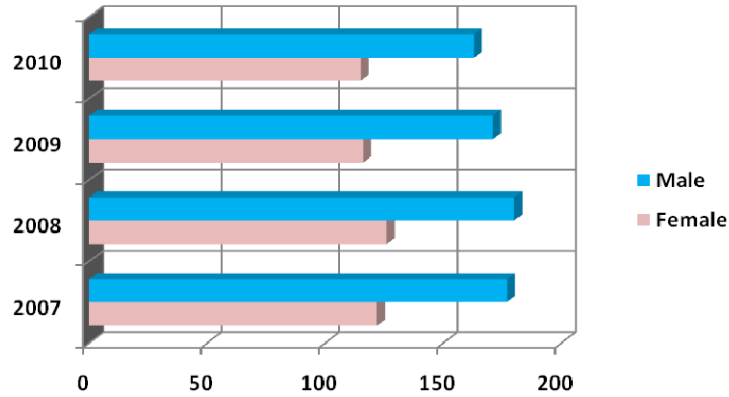

Gender	2007	2008	2009	2010
Female	122	126	116	115
Male	177	180	171	163
<b>Total</b>	<b>299</b>	<b>306</b>	<b>287</b>	<b>278</b>

## By Race

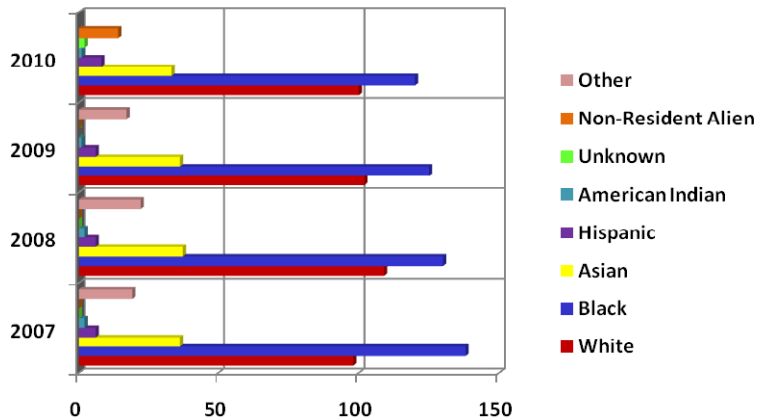

Race	2007	2008	2009	2010
White	98	109	102	88
Black	138	130	125	106
Asian	36	37	36	31
Hispanic	6	6	6	8
American Indian	2	2	1	1
Unknown	0	0	0	29
Non-Resident Alien	0	0	0	15
Other	19	22	17	0
<b>Total</b>	<b>299</b>	<b>306</b>	<b>287</b>	<b>278</b>

## Fall 2007-2010 AAUP Faculty Full-time By Tenure Status

---

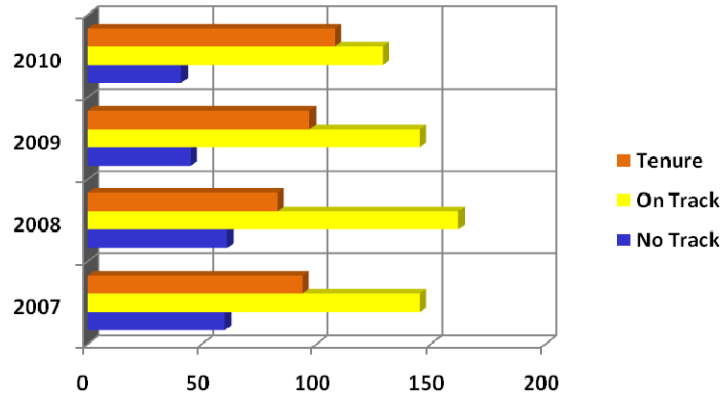

Status	2007	2008	2009	2010
No Track	60	61	45	41
On Track	145	162	145	129
Tenure	94	83	97	108
<b>Total</b>	<b>299</b>	<b>306</b>	<b>287</b>	<b>278</b>

## By Position

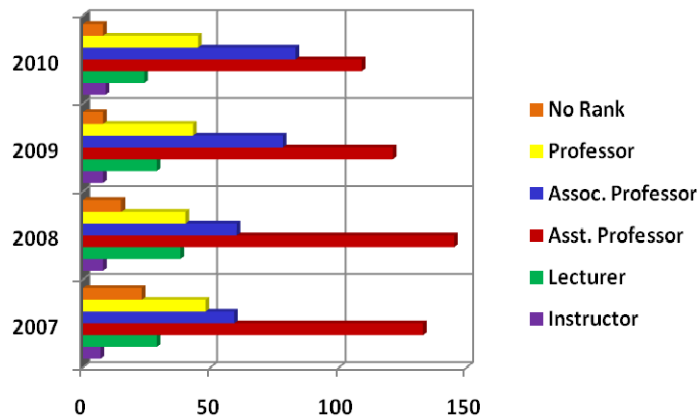

Position	2007	2008	2009	2010
Instructor	7	8	8	9
Lecturer	29	38	29	24
Asst. Professor	133	145	121	109
Assoc. Professor	59	60	78	83
Professor	48	40	43	45
No Rank	23	15	8	8
<b>Total</b>	<b>299</b>	<b>306</b>	<b>287</b>	<b>278</b>

## Fall 2007-2010 AAUP Faculty Full-time By Degree

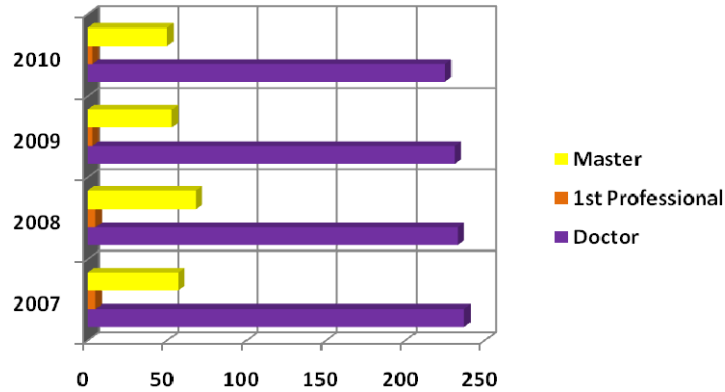

Degree	2007	2008	2009	2010
Doctor	237	233	231	225
1 <sup>st</sup> Professional	5	5	3	3
Master	57	68	53	50
<b>Total</b>	<b>299</b>	<b>306</b>	<b>287</b>	<b>278</b>

## By Fall 2007 AAUP Faculty Full-time By Average Salary

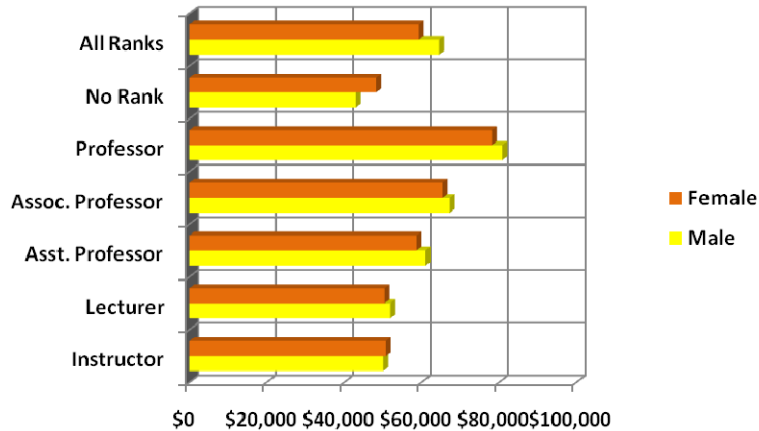

Salary	Male	Female
Instructor	\$50,081	\$50,749
Lecturer	\$51,936	\$50,451
Asst. Professor	\$61,020	\$58,702
Assoc. Professor	\$67,270	\$65,388
Professor	\$80,823	\$78,096
No Rank	\$42,997	\$48,235
All Ranks	\$64,482	\$59,278

## Fall 2008 AAUP Faculty Full-time By Average Salary

---

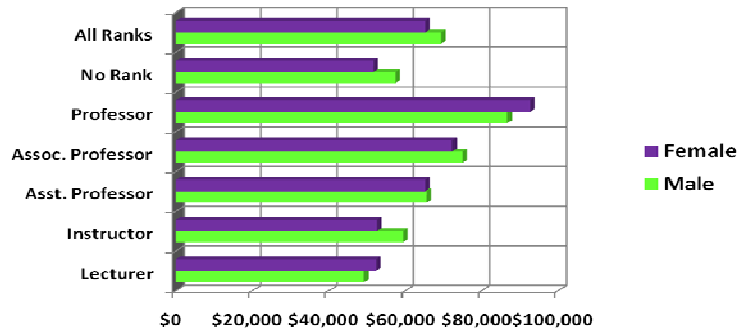

Salary	Male	Female
Lecturer	\$49,194	\$52,402
Instructor	\$59,333	\$52,664
Asst. Professor	\$65,553	\$65,152
Assoc. Professor	\$74,950	\$72,232
Professor	\$86,668	\$92,576
No Rank	\$57,484	\$51,681
All Ranks	\$69,335	\$65,152

## By Fall 2009 AAUP Faculty Full-time By Average Salary

---

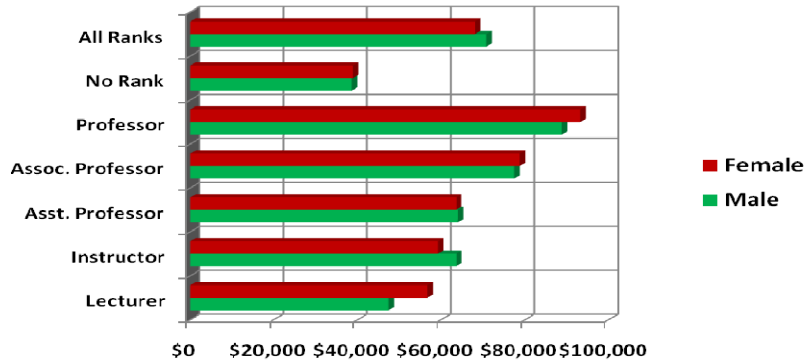

Salary	Male	Female
Lecturer	\$47,424	\$56,715
Instructor	\$63,593	\$59,304
Asst. Professor	\$64,045	\$63,560
Assoc. Professor	\$77,516	\$78,735
Professor	\$88,749	\$93,184
No Rank	\$38,652	\$38,888
All Ranks	\$70,728	\$68,132



## Fall 2010 AAUP Faculty Full-time By Average Salary

---

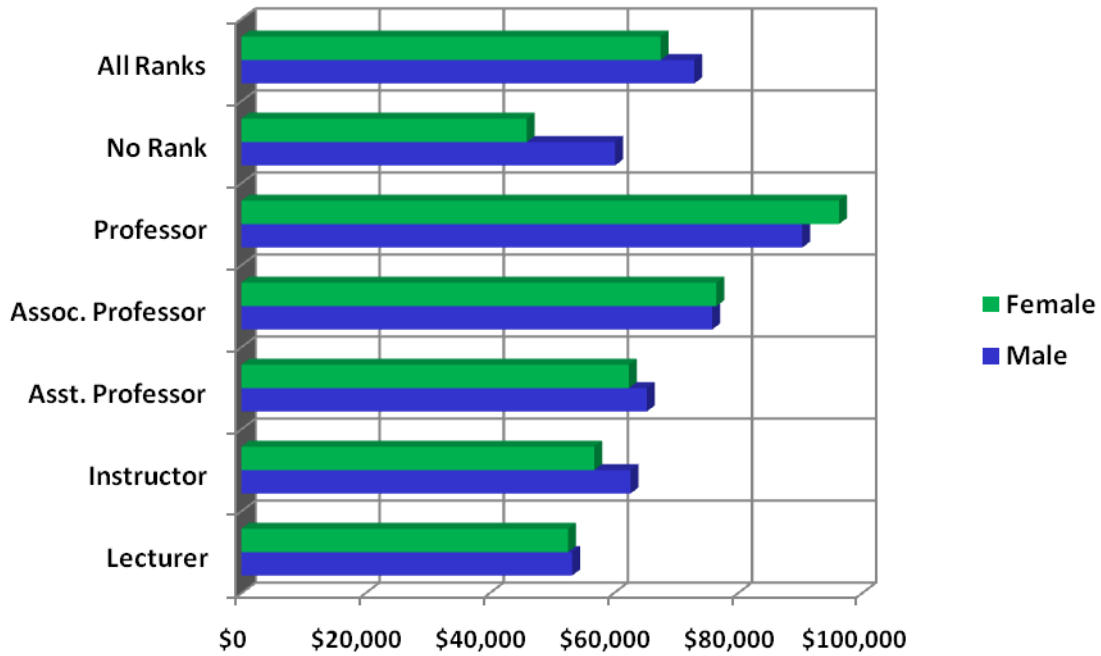

Salary	Male	Female
Lecturer	\$53,275	\$52,599
Instructor	\$62,684	\$56,815
Asst. Professor	\$65,282	\$62,411
Assoc. Professor	\$75,808	\$76,519
Professor	\$90,354	\$96,251
No Rank	\$60,172	\$45,951
All Ranks	\$72,944	\$67,510

## Fall 2005-2010 Employees By Race

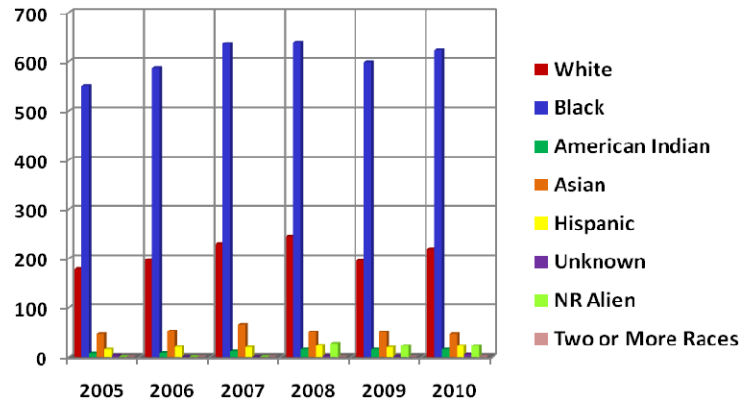

Race	2005	2006	2007	2008	2009	2010
White	179	197	230	244	195	218
Black	551	587	636	639	598	623
American Indian	7	8	11	15	15	15
Asian	46	52	65	50	50	46
Hispanic	15	20	19	23	19	22
Unknown	3	0	0	2	1	5
NR Alien	0	0	0	27	22	22
Two or More Races	0	0	0	0	0	1
<b>Total</b>	<b>801</b>	<b>864</b>	<b>961</b>	<b>1,000</b>	<b>900</b>	<b>952</b>

## By Gender

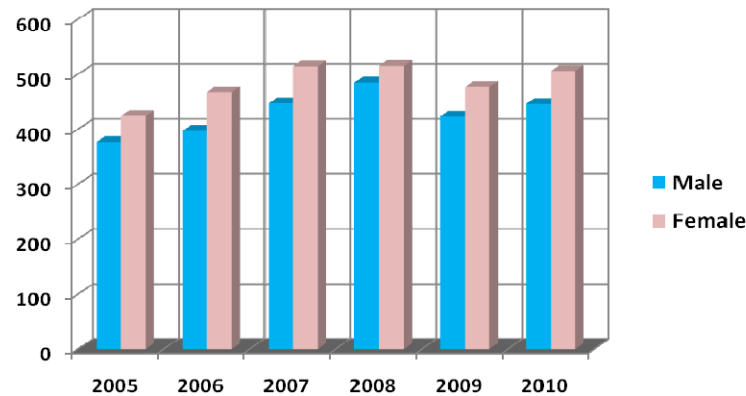

Gender	2005	2006	2007	2008	2009	2010
Male	377	397	447	485	423	446
Female	424	467	514	515	477	506
<b>Total</b>	<b>801</b>	<b>864</b>	<b>961</b>	<b>1,000</b>	<b>900</b>	<b>952</b>

## Fall 2005-2010 Employees By Status

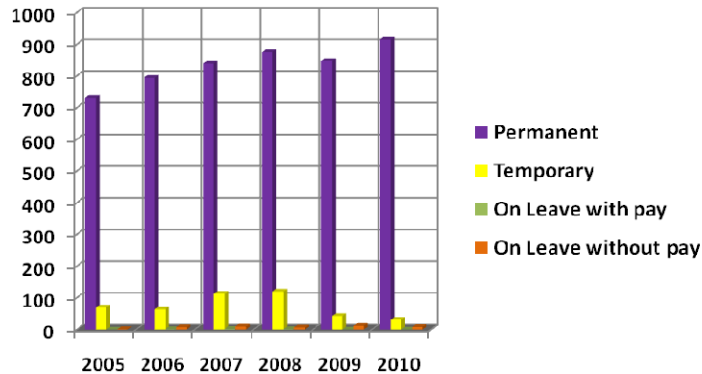

Status	2005	2006	2007	2008	2009	2010
Permanent	731	793	838	874	847	914
Temporary	69	63	112	119	42	30
On Leave with pay	0	1	2	1	0	0
On Leave without pay	1	7	9	6	11	8
<b>Total</b>	<b>801</b>	<b>864</b>	<b>961</b>	<b>1,000</b>	<b>900</b>	<b>952</b>

## By Classification

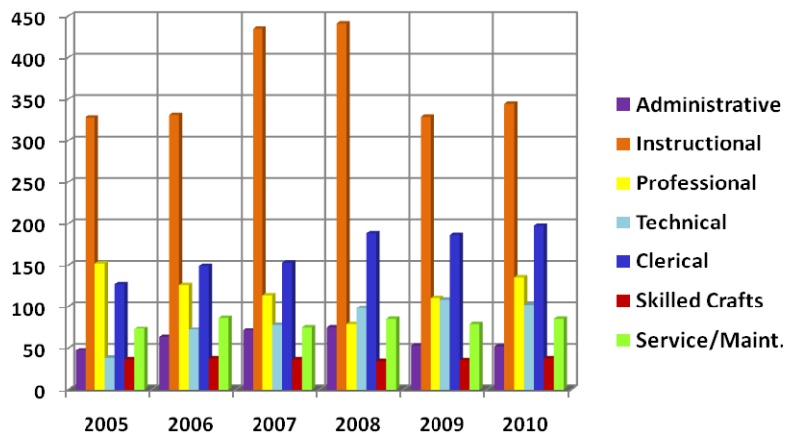

Classification	2005	2006	2007	2008	2009	2010
Administrative	47	63	71	75	53	52
Instructional	328	331	435	441	329	344
Professional	152	126	113	79	110	135
Technical	38	72	78	98	108	102
Clerical	127	149	153	188	186	197
Skilled Crafts	36	37	36	34	35	37
Service/Maint.	73	86	75	85	79	85
<b>Total</b>	<b>819</b>	<b>801</b>	<b>961</b>	<b>1,000</b>	<b>900</b>	<b>952</b>

*Employee Statistics Fall 2007-Fall 2010*

**Fayetteville State University**

	2007	2008	2009	2010	2009-2010 Diff.	%	2007-2010 Diff.	%
<b>EPA Records: Currently Employed EPA</b>								
Full-Time	448	464	452	462	10	2.2%	14	3.1%
Part-Time	129	128	34	67	33	97.1%	-62 ( 48.1%)	
Total	577	592	486	529	43	8.8%	-48 ( 8.3%)	
Terminated EPA Records	118	70	158	114	-44 ( 27.8%)		-4 ( 3.4%)	
<b>SPA Records: Currently Employed SPA</b>								
Full-Time	381	408	414	423	9	2.2%	42	11.0%
Part-Time	3	0	0	0	0	.	-3 ( 100.0%)	
Total	384	408	414	423	9	2.2%	39	10.2%
Terminated SPA Records	41	50	42	43	1	2.4%	2	4.9%
All Current EPA and SPA Employees	961	1,000	900	952	52	5.8%	-9 ( 0.9%)	
GTA Records	38	23	6	21	15	250.0%	-17 ( 44.7%)	
<b>All Current by Gender:</b>								
Men	447	485	423	446	23	5.4%	-1 ( 0.2%)	
Women	514	515	477	506	29	6.1%	-8 ( 1.6%)	
<b>All Current by IPEDS Race/Ethnicity:</b>								
Nonresident Alien	0	27	22	22	0	0.0%	22	.
Hispanics of any race	0	0	19	22	3	15.8%	22	.
American Indian or Alaska Native	0	0	15	13	-2 ( 13.3%)		13	.
Asian	0	0	50	45	-5 ( 10.0%)		45	.
Black or African American	0	0	598	553	-45 ( 7.5%)		553	.
White	0	0	195	180	-15 ( 7.7%)		180	.
Two or more races	0	0	0	1	1	.	1	.
Unknown	0	0	1	116	115	11500.0%	116	.
Reported using old format	961	973	0	0	0	.	-961 ( 100.0%)	
Total	961	1,000	900	952	52	5.8%	-9 ( 0.9%)	
<b>All Current by Race (old):</b>								
Nonresident Alien	24	27	22	22	0	0.0%	-2 ( 8.3%)	
White	228	244	0	0	0	.	-228 ( 100.0%)	
Black	631	639	0	0	0	.	-631 ( 100.0%)	
Indian	11	15	0	0	0	.	-11 ( 100.0%)	
Asian	48	50	0	0	0	.	-48 ( 100.0%)	
Hispanic	19	23	0	0	0	.	-19 ( 100.0%)	
Unknown	0	2	0	0	0	.	0	.
Reported using new format	0	0	878	930	52	5.9%	930	.
Total	961	1,000	900	952	52	5.8%	-9 ( 0.9%)	
<b>All Current by OA Cat:</b>								
10 - Executive Administrative Managerial	71	75	53	51	-2 ( 3.8%)		-20 ( 28.2%)	
20 - Instructional Faculty	435	441	329	345	16	4.9%	-90 ( 20.7%)	
30 - Professional	113	79	110	138	28	25.5%	25	22.1%
40 - Technical and Paraprofessional	78	98	108	263	155	143.5%	185	237.2%
50 - Clerical and Secretarial	153	188	186	18	-168 ( 90.3%)		-135 ( 88.2%)	
60 - Skilled Crafts	36	34	35	37	2	5.7%	1	2.8%
70 - Service/Maintenance	75	85	79	100	21	26.6%	25	33.3%
<b>Mean Salary of Current Full-Time by OA Cat:</b>								
10 - Executive Administrative Managerial	66,410	75,351	85,151	83,136	-2,015 ( 2.4%)		16,726	25.2%
20 - Instructional Faculty	61,697	67,461	67,699	57,844	-9,855 ( 14.6%)		-3,853 ( 6.2%)	
30 - Professional	31,146	34,412	39,669	39,214	-455 ( 1.1%)		8,068	25.9%
40 - Technical and Paraprofessional	31,202	32,705	32,224	28,190	-4,034 ( 12.5%)		-3,012 ( 9.7%)	
50 - Clerical and Secretarial	24,164	24,768	25,383	28,796	3,413	13.4%	4,632	19.2%
60 - Skilled Crafts	27,132	27,781	27,295	27,366	71	0.3%	234	0.9%
70 - Service/Maintenance	21,335	23,257	23,243	23,572	329	1.4%	2,237	10.5%
<b>All Current by Employment Status:</b>								
1 - Permanent	838	874	847	914	67	7.9%	76	9.1%
4 - Temp or Visit not replacing an employee on leave	112	119	42	30	-12 ( 28.6%)		-82 ( 73.2%)	
5 - On-Leave With Pay	2	1	0	0	0	.	-2 ( 100.0%)	
6 - On-Leave Without Pay	9	6	11	8	-3 ( 27.3%)		-1 ( 11.1%)	
<b>AAUP Faculty:</b>								
All Ranks: Men	177	180	170	163	-7 ( 4.1%)		-14 ( 7.9%)	

*Employee Statistics Fall 2007-Fall 2010*

**Fayetteville State University**

	2007	2008	2009	2010	2009-2010		2007-2010	
					Diff.	%	Diff.	%
<b>AAUP Faculty:</b>								
Women	122	126	117	115	-2	( 1.7%)	-7	( 5.7%)
Professors: Men	33	27	30	32	2	6.7%	-1	( 3.0%)
Women	15	13	13	13	0	0.0%	-2	( 13.3%)
Associate Professors: Men	45	45	53	57	4	7.5%	12	26.7%
Women	14	15	25	26	1	4.0%	12	85.7%
Assistant Professors: Men	75	83	67	56	-11	( 16.4%)	-19	( 25.3%)
Women	58	62	54	53	-1	( 1.9%)	-5	( 8.6%)
Instructors: Men	3	3	3	3	0	0.0%	0	0.0%
Women	4	5	5	6	1	20.0%	2	50.0%
Lecturers: Men	10	14	14	10	-4	( 28.6%)	0	0.0%
Women	19	24	16	14	-2	( 12.5%)	-5	( 26.3%)
No Rank: Men	11	8	3	5	2	66.7%	-6	( 54.5%)
Women	12	7	4	3	-1	( 25.0%)	-9	( 75.0%)
<b>Mean Salary of AAUP Faculty (with 11/12 month converted to 9 month) :</b>								
All Ranks: Men	64,482	69,335	68,787	59,682	-9,105	( 13.2%)	-4,801	( 7.4%)
Women	59,278	65,152	66,050	55,236	-10,814	( 16.4%)	-4,043	( 6.8%)
Professors: Men	80,823	86,668	86,006	73,926	-12,080	( 14.0%)	-6,897	( 8.5%)
Women	78,096	92,576	90,544	78,751	-11,793	( 13.0%)	656	0.8%
Associate Professors: Men	67,270	74,950	75,228	62,025	-13,203	( 17.6%)	-5,245	( 7.8%)
Women	65,388	72,232	76,183	62,606	-13,576	( 17.8%)	-2,782	( 4.3%)
Assistant Professors: Men	61,020	65,553	63,378	53,413	-9,965	( 15.7%)	-7,607	( 12.5%)
Women	58,702	65,152	61,698	51,064	-10,634	( 17.2%)	-7,638	( 13.0%)
Instructors: Men	50,081	59,333	59,730	51,287	-8,444	( 14.1%)	1,206	2.4%
Women	50,749	52,664	59,304	46,485	-12,819	( 21.6%)	-4,263	( 8.4%)
Lecturers: Men	51,936	49,194	42,319	43,589	1,270	3.0%	-8,347	( 16.1%)
Women	50,451	52,402	54,404	43,036	-11,369	( 20.9%)	-7,416	( 14.7%)
No Rank: Men	42,997	57,484	36,166	49,232	13,065	36.1%	6,235	14.5%
Women	48,235	51,681	36,866	37,597	731	2.0%	-10,638	( 22.1%)
<b>CUPA Administrator Title Codes:</b>								
CUPA Code	78	86	132	189	57	43.2%	111	142.3%
<b>EPA Type:</b>								
F - Faculty	435	441	329	345	16	4.9%	-90	( 20.7%)
A - SAAO Tier I	11	12	12	13	1	8.3%	2	18.2%
B - SAAO Tier II	58	62	40	37	-3	( 7.5%)	-21	( 36.2%)
L - Professional Librarian	10	9	9	10	1	11.1%	0	0.0%
I - Instructional	63	68	95	124	29	30.5%	61	96.8%
R - Research	0	0	1	0	-1	( 100.0%)	0	.
<b>Tenure Status of Current EPA Employees:</b>								
Tenured	104	96	112	121	9	8.0%	17	16.3%
On Track	149	165	148	133	-15	( 10.1%)	-16	( 10.7%)
Not On Track	318	326	223	269	46	20.6%	-49	( 15.4%)
Retired	5	4	1	0	-1	( 100.0%)	-5	( 100.0%)
Phased Retirement Program Participant	1	1	2	6	4	200.0%	5	500.0%
<b>Highest Earned Degree Level of All Current EPA Employees:</b>								
1 - Doctoral	287	294	266	269	3	1.1%	-18	( 6.3%)
2 - First Professional	12	13	10	10	0	0.0%	-2	( 16.7%)
3 - Master's Degree	215	220	149	171	22	14.8%	-44	( 20.5%)
4 - Baccalaureate	60	62	60	78	18	30.0%	18	30.0%
9 - No Degree	3	3	1	1	0	0.0%	-2	( 66.7%)
<b>All Current by Citizenship:</b>								
Resident foreign national	18	24	34	38	4	11.8%	20	111.1%
Non-resident foreign national	24	27	22	22	0	0.0%	-2	( 8.3%)
Citizen of the United States of America	919	949	844	892	48	5.7%	-27	( 2.9%)
<b>All Current by Total Salaries:</b>								
Total State Salaries	32,624,004	36,510,248	36,022,307	33,173,946	-2,848,361	( 7.9%)	549,943	1.7%
Total Non-state Salaries	3,982,319	4,893,214	6,815,305	9,181,252	2,365,946	34.7%	5,198,933	130.6%

# Finances

## Finance

The financial statements report information about the university as a whole. The university's financial position remained relatively stable during the fiscal year ending June 30, 2010. The university had over \$116 million dollars in revenues.



## Finance Report Fiscal Years 2006-2010

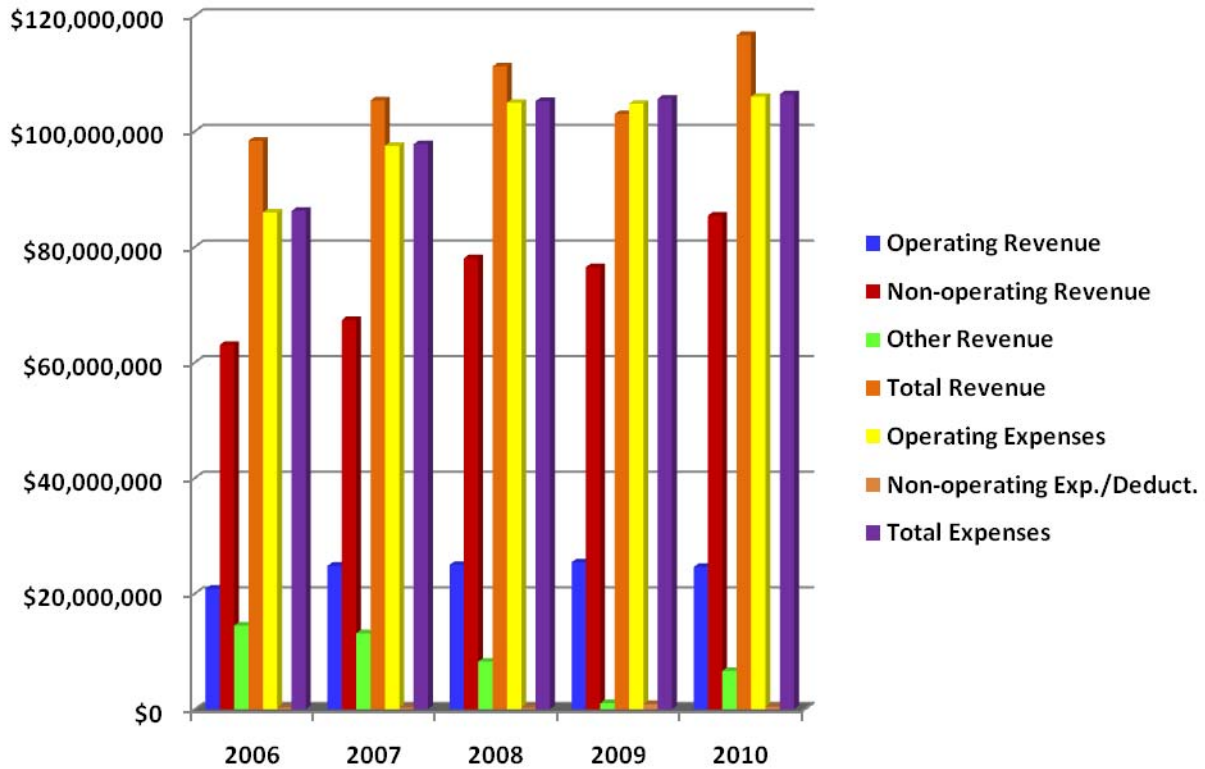

Type	2006	2007	2008	2009	2010
Operating Revenue	\$20,847,020	\$24,829,149	\$24,969,167	\$25,433,659	\$21,814,873
Non-operating Revenue	\$63,054,865	\$67,379,229	\$78,053,730	\$76,505,769	\$91,530,619
Other Revenue	\$14,479,229	\$13,159,405	\$8,234,267	\$1,053,241	\$6,523,058
Total Revenue	\$98,381,114	\$105,367,783	\$111,257,164	\$102,992,669	\$119,868,550
Operating Expenses	\$85,961,813	\$97,500,607	\$104,944,440	\$104,769,909	\$105,987,129
Non-operating Exp./Deduct.	\$297,569	\$295,463	\$298,490	\$902,037	\$443,255
Total Expenses	\$86,259,382	\$97,796,070	\$105,242,930	\$105,671,946	\$106,430,384

**Fayetteville State University  
IPEDS Finance Survey  
Fiscal Year 2006**

Line #	Revenues and other Additions	Current Year Amount	Prior Year Amount
	<b>Operating Revenue</b>		
01	Tuition & Fees, after deducting discounts and allowances	12,473,898	12,692,314
	<i>Grants &amp; contracts - operating:</i>		
02	Federal operating grants & contracts	1,443,530	1,586,368
03	State operating grants & contracts	5,799	11,859
04	Local/private operating grants & contracts	0	0
05	Sales & services of auxiliary enterprises after deducting discounts & allowances	6,793,823	4,912,266
06	Sales & services of hospitals, after deducting discounts and allowances	0	0
07	Independent operations	0	0
08	Other sources	129,970	148,345
09	Total operating revenues	20,847,020	19,351,152
	<b>Non-Operating Revenues</b>		
10	Federal appropriations	0	0
11	State appropriations	44,358,266	38,340,345
12	Local appropriations, education district taxes	0	0
	<i>Grants - non-operating</i>		
13	Federal non-operating grants	16,386,610	16,853,780
14	State non-operating grants	685,132	398,115
15	Local non-operating grants	33,354	37,132
16	Gifts, including contributions from affiliated organizations	1,023,877	558,103
17	Investment income	567,426	599,248
18	Other non-operating revenues	200	302,108
19	Total non-operating revenues	63,054,865	57,088,831
	<b>Other Revenues and additions</b>		
20	Capital appropriations	2,075,800	604,200
21	Capital grants and gifts	12,340,640	10,201,114
22	Additions to permanent endowments	62,789	60,424
23	Other revenues and additions	0	0
24	Total other revenues and additions	14,479,229	10,865,738
25	Total all revenues and other additions	98,381,114	87,305,721
	<b>Expenses and other Deductions</b>		
	<b>Operating Expenses</b>		
01	Instruction	29,031,392	26,860,609
02	Research	1,183,124	569,484
03	Public service	3,185,061	3,893,027
05	Academic support	8,960,911	7,819,815
06	Student services	3,849,135	3,526,034
07	Institutional support	8,359,490	9,979,180
08	Operation and maintenance of plant	10,979,071	9,895,538
09	Depreciation	2,512,522	2,185,832
10	Scholarships and fellowships expenses, excluding discounts and allowances	7,400,405	6,221,349
11	Auxiliary enterprises	10,500,702	9,180,333
12	Hospital services		0
13	Independent operations		0
14	Other expenses and deductions	0	0
15	Total operating expenses	85,961,813	80,131,201
	<b>Non-Operating Expenses and Deductions</b>		
16	Interest	292,722	618,819
17	Other non-operating expenses and deductions	4,847	0
18	Total non-operating expenses and deductions	297,569	618,819
19	Total expenses and deductions	86,259,382	80,750,020



**Fayetteville State University  
IPEDS Finance Survey  
Fiscal Year 2007**

Line #	Revenues and other Additions	Current Year Amount	Prior Year Amount
	<b>Operating Revenue</b>		
01	Tuition & Fees, after deducting discounts and allowances	15,380,206	12,473,898
	<i>Grants &amp; contracts - operating:</i>		
02	Federal operating grants & contracts	2,808,636	1,443,530
03	State operating grants & contracts	0	5,799
04	Local/private operating grants & contracts	0	0
05	Sales & services of auxiliary enterprises after deducting discounts & allowances	5,901,363	6,793,823
06	Sales & services of hospitals, after deducting discounts and allowances	0	0
07	Independent Operations	0	0
08	Other Sources	738,944	129,970
09	Total operating revenues	24,829,149	20,847,020
	<b>Non-Operating Revenues</b>		
10	Federal appropriations	0	0
11	State appropriations	49,198,094	44,358,266
12	Local appropriations, education district taxes	0	0
	<i>Grants - non-operating</i>		
13	Federal non-operating grants	15,316,178	16,386,610
14	State non-operating grants	802,755	685,132
15	Local non-operating grants	25,834	33,354
16	Gifts, including contributions from affiliated organizations	752,912	1,023,877
17	Investment income	1,265,037	567,426
18	Other non-operating revenues	18,419	200
19	Total non-operating revenues	67,379,229	63,054,865
	<b>Other Revenues and additions</b>		
20	Capital appropriations	3,394,300	2,075,800
21	Capital grants and gifts	9,532,961	12,340,640
22	Additions to permanent endowments	232,144	62,789
23	Other revenues and additions	0	0
24	Total other revenues and additions	13,159,405	14,479,229
25	Total all revenues and other additions	105,367,783	98,381,114
	<b>Expenses and other Deductions</b>		
	<b>Operating Expenses</b>		
01	Instruction	31,669,256	29,031,392
02	Research	1,051,645	1,183,124
03	Public service	2,111,453	3,185,061
05	Academic support	10,543,152	8,960,911
06	Student services	3,993,186	3,849,135
07	Institutional Support	10,159,547	8,359,490
08	Operation and maintenance of plant	13,366,852	10,979,071
09	Depreciation	2,919,683	2,512,522
10	Scholarships and fellowships expenses, excluding discounts and allowances	9,521,294	7,400,405
11	Auxiliary enterprises	12,164,539	10,500,702
12	Hospital services	0	
13	Independent operations	0	
14	Other expenses and deductions	0	0
15	Total operating expenses	97,500,607	85,961,813
	<b>Non-Operating Expenses and Deductions</b>		
16	Interest	269,358	292,722
17	Other non-operating expenses and deductions	26,105	4,847
18	Total non-operating expenses and deductions	295,463	297,569
19	Total expenses and deductions	97,796,070	86,259,382

**Fayetteville State University  
IPEDS Finance Survey  
Fiscal Year 2008**

Line #	Revenues and other Additions	Current Year Amount	Prior Year Amount
	<b>Operating Revenue</b>		
01	Tuition & Fees, after deducting discounts and allowances	15,241,776	15,380,206
	<i>Grants &amp; contracts - operating:</i>		
02	Federal operating grants & contracts	1,607,660	2,808,636
03	State operating grants & contracts	0	0
04	Local/private operating grants & contracts	0	0
05	Sales & services of auxiliary enterprises after deducting discounts & allowances	8,015,671	5,901,363
06	Sales & services of hospitals, after deducting discounts and allowances	0	0
07	Independent operations	0	0
08	Other sources	104,060	738,944
09	Total operating revenues	24,969,167	24,829,149
	<b>Non-Operating Revenues</b>		
10	Federal appropriations	0	0
11	State appropriations	57,072,855	49,198,094
12	Local appropriations, education district taxes	0	0
	<i>Grants - non-operating</i>		
13	Federal non-operating grants	18,406,278	15,316,178
14	State non-operating grants	1,256,643	802,755
15	Local non-operating grants	97,642	25,834
16	Gifts, including contributions from affiliated organizations	858,671	752,912
17	Investment income	356,461	1,265,037
18	Other non-operating revenues	5,180	18,419
19	Total non-operating revenues	78,053,730	67,379,229
	<b>Other Revenues and additions</b>		
20	Capital appropriations	1,606,000	3,394,300
21	Capital grants and gifts	5,803,560	9,532,961
22	Additions to permanent endowments	824,707	232,144
23	Other revenues and additions	0	0
24	Total other revenues and additions	8,234,267	13,159,405
25	Total all revenues and other additions	111,257,164	105,367,783
	<b>Expenses and other Deductions</b>		
	<b>Operating Expenses</b>		
01	Instruction	37,225,170	31,669,256
02	Research	936,361	1,051,645
03	Public service	2,968,353	2,111,453
05	Academic support	11,436,941	10,543,152
06	Student services	3,741,522	3,993,186
07	Institutional Support	10,415,867	10,159,547
08	Operation and maintenance of plant	12,967,050	13,366,852
09	Depreciation	2,303,471	2,919,683
10	Scholarships and fellowships expenses, excluding discounts and allowances	9,557,936	9,521,294
11	Auxiliary enterprises	13,391,769	12,164,539
12	Hospital services	0	0
13	Independent operations	0	0
14	Other expenses and deductions	0	0
15	Total operating expenses	104,944,440	97,500,607
	<b>Non-Operating Expenses and Deductions</b>		
16	Interest	245,175	269,358
17	Other non-operating expenses and deductions	53,315	26,105
18	Total non-operating expenses and deductions	298,490	295,463
19	Total expenses and deductions	105,242,930	97,796,070

**Fayetteville State University  
IPEDS Finance Survey  
Fiscal Year 2009**

Line #	Revenues and other Additions	Current Year Amount	Prior Year Amount
	<b>Operating Revenue</b>		
01	Tuition & Fees, after deducting discounts and allowances	14,892,713	15,380,206
	<i>Grants &amp; contracts - operating:</i>		
02	Federal operating grants & contracts	483,305	2,808,636
03	State operating grants & contracts	0	0
04	Local/private operating grants & contracts	0	0
05	Sales & services of auxiliary enterprises after deducting discounts & allowances	9,013,424	5,901,363
06	Sales & services of hospitals, after deducting discounts and allowances	0	0
07	Independent operations	0	0
08	Other sources	1,044,217	738,944
09	Total operating revenues	25,433,659	24,829,149
	<b>Non-Operating Revenues</b>		
10	Federal appropriations	0	0
11	State appropriations	50,125,659	49,198,094
12	Local appropriations, education district taxes	0	0
	<i>Grants - non-operating</i>		
13	Federal non-operating grants	22,500,708	15,316,178
14	State non-operating grants	1,285,128	802,755
15	Local non-operating grants	75,340	25,834
16	Gifts, including contributions from affiliated organizations	711,313	752,912
17	Investment income	-476,522	1,265,037
18	Other non-operating revenues	2,284,143	18,419
19	Total non-operating revenues	76,505,769	67,379,229
	<b>Other Revenues and additions</b>		
20	Capital appropriations	0	3,394,300
21	Capital grants and gifts	66,294	9,532,961
22	Additions to permanent endowments	986,947	232,144
23	Other revenues and additions	0	0
24	Total other revenues and additions	1,053,241	13,159,405
25	Total all revenues and other additions	102,992,669	105,367,783
	<b>Expenses and other Deductions</b>		
	<b>Operating Expenses</b>		
01	Instruction	37,030,734	31,669,256
02	Research	883,130	1,051,645
03	Public service	3,588,382	2,111,453
05	Academic support	11,382,331	10,543,152
06	Student services	4,085,834	3,993,186
07	Institutional Support	10,323,025	10,159,547
08	Operation and maintenance of plant	10,143,294	13,366,852
09	Depreciation	2,672,086	2,919,683
10	Scholarships and fellowships expenses, excluding discounts and allowances	10,152,341	9,521,294
11	Auxiliary enterprises	14,508,752	12,164,539
12	Hospital services	0	0
13	Independent operations	0	0
14	Other expenses and deductions	0	0
15	Total operating expenses	104,769,909	97,500,607
	<b>Non-Operating Expenses and Deductions</b>		
16	Interest	305,033	269,358
17	Other non-operating expenses and deductions	597,004	26,105
18	Total non-operating expenses and deductions	902,037	295,463
19	Total expenses and deductions	105,671,946	97,796,070

**Fayetteville State University  
IPEDS Finance Survey  
Fiscal Year 2010**

Line #	Revenues and other Additions	Current Year Amount	Prior Year Amount
<b>Operating Revenue</b>			
01	Tuition & Fees, after deducting discounts and allowances	12,698,336	14,892,713
<i>Grants &amp; contracts - operating:</i>			
02	Federal operating grants & contracts	118,250	483,305
03	State operating grants & contracts	0	0
04	Local/private operating grants & contracts		0
05	Sales & services of auxiliary enterprises after deducting discounts & allowances	8,066,329	9,013,424
06	Sales & services of hospitals, after deducting discounts and allowances	0	0
07	Independent operations	0	0
08	Other sources	148,802	1,044,217
09	Total operating revenues	21,814,873	25,433,659
<b>Non-Operating Revenues</b>			
10	Federal appropriations	0	0
11	State appropriations	52,043,024	50,125,659
12	Local appropriations, education district taxes		0
<i>Grants - non-operating</i>			
13	Federal non-operating grants	27,099,294	22,500,708
14	State non-operating grants	7,273,587	1,285,128
15	Local non-operating grants	51,109	75,340
16	Gifts, including contributions from affiliated organizations	1,423,770	711,313
17	Investment income	831,726	-476,522
18	Other non-operating revenues	2,808,109	2,284,143
19	Total non-operating revenues	91,530,619	76,505,769
<b>Other Revenues and additions</b>			
20	Capital appropriations	0	0
21	Capital grants and gifts	5,766,638	66,294
22	Additions to permanent endowments	756,420	986,947
23	Other revenues and additions	0	0
24	Total other revenues and additions	6,523,058	1,053,241
25	Total all revenues and other additions	119,868,550	102,992,669
<b>Expenses and other Deductions</b>			
<b>Operating Expenses</b>			
01	Instruction	36,184,236	37,030,734
02	Research	916,971	883,130
03	Public service	3,728,233	3,588,382
05	Academic support	11,502,347	11,382,331
06	Student services	4,512,557	4,085,834
07	Institutional Support	11,333,630	10,323,025
08	Operation and maintenance of plant	8,494,773	10,143,294
09	Depreciation	2,852,130	2,672,086
10	Scholarships and fellowships expenses, excluding discounts and allowances	11,111,082	10,152,341
11	Auxiliary enterprises	15,351,170	14,508,752
12	Hospital services		0
13	Independent operations		0
14	Other expenses and deductions	0	0
15	Total operating expenses	105,987,129	104,769,909
<b>Non-Operating Expenses and Deductions</b>			
16	Interest	248,808	305,033
17	Other non-operating expenses and deductions	194,447	597,004
18	Total non-operating expenses and deductions	443,255	902,037
19	Total expenses and deductions	106,430,384	105,671,946

FAYETTEVILLE STATE UNIVERSITY DETAILED TUITION AND FEE SCHEDULE FOR FALL 2010-PRING 2011

Tuition, fees, and room and board charges are due the last day of Registration for each semester or term.

2010-11 Tuition and Fees						
Undergraduate		Semester Cost				
Credit hours taken		1-5	6-8	9-11	12+	Yearly
In State Tuition		266.04	532.19	798.12	1,064.50	2,129.00
Out of State Tuition		1,574.14	3,148.28	4,722.43	6,296.50	12,593.00
<b>Fees</b>						
<a href="#">Athletic</a>		56.26	112.50	168.76	225.00	450.00
<a href="#">Health</a>		14.38	28.75	43.13	57.50	115.00
<a href="#">Education and Technology Fee</a>		31.38	62.75	94.13	125.50	251.00
<a href="#">Student Activities</a>		51.38	102.75	154.13	205.50	411.00
<a href="#">Book Rental Fee</a>		70.00	70.00	70.00	140.00	280.00
<a href="#">Student Government Association</a>		0.12	0.25	0.38	0.50	1.00
<b>Sub-Total General Fees</b>		<b>223.51</b>	<b>377.00</b>	<b>530.53</b>	<b>754.00</b>	<b>1508.00</b>
Indebtedness Fee		11.88	23.75	35.63	47.50	95.00
Bronco Card Fee		12.00	12.00	12.00	12.00	24.00
Student Medical Insurance		375.00	375.00	375.00	375.00	750.00
<b>Sub-Total Other Fees</b>		<b>398.88</b>	<b>410.75</b>	<b>422.63</b>	<b>434.50</b>	<b>869.00</b>
<b>Sub-Total Fees</b>		<b>613.39</b>	<b>787.75</b>	<b>953.16</b>	<b>1188.50</b>	<b>2377.00</b>
<b>Total Tuition and Fees (Non Boarder)</b>						
In State		879.43	1,319.94	1,751.28	2,253.00	4,506.00
Out of State		2,187.53	3,936.03	5,675.59	7,485.00	14,970.00
<b>Meal Plans Declining Balance</b>						
<b>350 Block</b>	<b>\$160 per year</b>	1,215.00	1,215.00	1,215.00	1,215.00	2,430.00
<b>240 Block</b>	<b>\$200 per year</b>	1,100.00	1,100.00	1,100.00	1,100.00	2,200.00
<b>170 Block</b>	<b>\$220 per year</b>	1,040.00	1,040.00	1,040.00	1,040.00	2,080.00
<b>120 Block</b>	<b>\$260 per year</b>	980.00	980.00	980.00	980.00	1,960.00
				1535.00	1535.00	3071.00
<b>Resident Halls Rates:</b>						
<b>Housing-Regular Halls</b>		1535.00	1535.00			

Housing-Vance Hall	1583.00	1583.00	1583.00	1583.00	3167.00
Housing-New Res, Hackley, Bronco	1691.00	1691.00	1691.00	1691.00	3382.00
Housing-Bronco Hall	1691.00	1691.00	1691.00	1691.00	3382.00
<b>Total Charges/Boarder Housing &amp; 21-Meal Plan</b>					
In State	3,785.43	4,225.94	4,657.28	5,159.00	10,318.00
Out of State	5,093.53	6,842.03	8,581.59	10,391.00	20,782.00

Graduate	Semester Cost					
Credit hours taken	1-2	3-5	6-8	9	12+	Yearly
In State Tuition	312.79	625.58	938.37	1,251.00	1,251.00	2,502.00
Out of State Tuition	1,535.13	3,070.25	4,605.38	6,140.50	6,140.50	12,281.00
<b>Fees</b>						
<a href="#">Athletic</a>	56.25	112.50	168.76	225.00	225.00	450.00
<a href="#">Health</a>	14.38	28.75	43.13	57.50	57.50	115.00
<a href="#">Education and Technology Fee</a>	31.38	62.75	94.13	125.50	125.50	251.00
<a href="#">Student Activities</a>	51.38	102.75	154.13	205.50	205.50	411.00
<a href="#">Book Rental Fee</a>	70.00	70.00	70.00	70.00	140.00	280.00
<a href="#">Student Government Association</a>	0.12	0.25	0.38	0.50	0.50	1.00
<b>Sub-Total General Fees</b>	<b>223.51</b>	<b>377.00</b>	<b>530.53</b>	<b>684.00</b>	<b>754.00</b>	<b>1508.00</b>
Indebtedness Fee	11.88	23.75	35.63	47.50	47.50	95.00
Bronco Card Fee	12.00	12.00	12.00	12.00	12.00	24.00
<b>Sub-Total Other Fees</b>	<b>23.88</b>	<b>35.75</b>	<b>47.63</b>	<b>59.50</b>	<b>59.50</b>	<b>119.00</b>
<b>Sub-Total Fees</b>	<b>247.39</b>	<b>412.75</b>	<b>578.16</b>	<b>743.50</b>	<b>813.50</b>	<b>1,627.00</b>
<b>Total Tuition and Fees</b>						
In State	560.18	1,038.33	1,516.53	1,994.50	2,064.50	4,129.00
Out of State	1,782.52	3,483.00	5,183.54	6,884.00	6,954.00	13,908.00
These fees are subject to change by the N.C. General Assembly, by the UNC Board of Governors or Fayetteville State University. Notification of any changes will be published as soon as possible.						

## Financial Aid 2005-2010 By Dollars

---

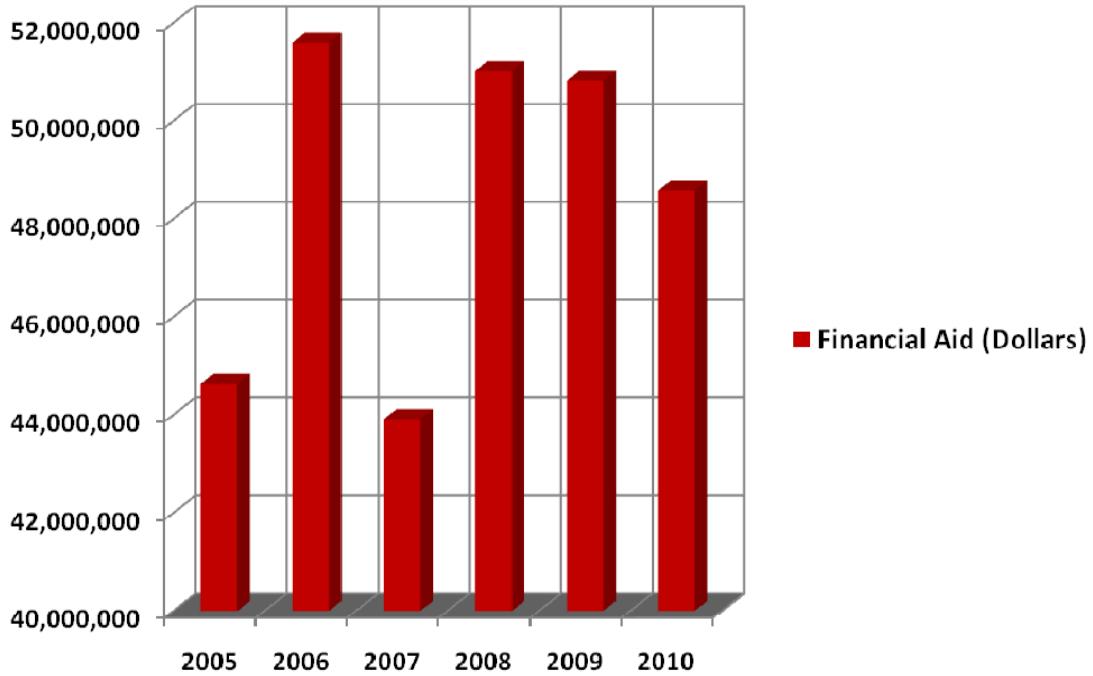

Year	Financial Aid (Dollars)
2005	44,630,951
2006*	51,588,666
2007*	43,914,890
2008*	51,015,641
2009*	50,824,352
2010	48,573,925

\*Modifications were made to the Financial Aid File categories

**Financial Aid File Comparative Statistics**  
**Fall 2007-Fall 2010**

	2007	2008	2009	2010	2010-2009		2010-2007	
					Diff.	%	Diff.	%
<b>Awards</b>								
FA Federal Pell Grant	6,090	6,641	6,491	7,421	930	14.33%	1,331	21.86%
FB Federal Supplemental Educational Opportunity Grant (SEOG)	2,747	2,253	1,928	2,101	173	8.97%	-646	(23.52%)
FC Federal Work Study (FWS)	465	409	565	446	-119	(21.06%)	-19	(4.09%)
FD Federal Perkins Loan	309	216	76	5	-71	(93.42%)	-304	(98.38%)
FE Federal Family Education Loan Program (FFELP)-Subsidized Stafford	7,230	7,801	6,657	5,819	-838	(12.59%)	-1,411	(19.52%)
FF FFELP-Unsubsidized Stafford	5,119	5,298	6,435	5,268	-1,167	(18.14%)	149	2.91%
FG FFELP-PLUS	210	190	128	100	-28	(21.88%)	-110	(52.38%)
FI Federal Ford Direct Loan Program (FDLP)-Subsidized Stafford	0	0	15	678	663	4420%	678	.
FJ FDLP-Unsubsidized Stafford	0	2	16	580	564	3525%	580	.
FK FDLP-PLUS	0	0	0	20	20	.	20	.
FM Workforce Investment Act (WIA)	33	13	0	0	0	.	-33	(100.0%)
FN Federal Veteran Educational Benefits	97	211	150	0	-150	(100.0%)	-97	(100.0%)
FO ROTC	48	30	0	0	0	.	-48	(100.0%)
FR Academic Competitiveness Grant Traineeship	0	1,175	888	981	93	10.47%	981	.
FS Smart Grant	0	19	52	101	49	94.23%	101	.
FT DC Tuition Assistance Grant (TAG)	101	106	91	78	-13	(14.29%)	-23	(22.77%)
IA Athletic Grant-In-Aid	151	142	146	149	3	2.05%	-2	(1.32%)
IC Institutional grant/scholarship (non-need based)	2,224	2,701	4,414	3,241	-1,173	(26.57%)	1,017	45.73%
IG Non-Need Based Campus Initiated Tuition Increase Grants	827	1,266	4,230	4,219	-11	(0.26%)	3,392	410.2%
OA Externally Administered Private Grant/Scholarship (Non-Athletic)	483	455	360	361	1	0.28%	-122	(25.26%)
OC Other Non-Federal, Non-NC Scholarship/Loan (forgivable loan)	59	0	0	0	0	.	-59	(100.0%)
OD Other State Aid, Non-NC Based)	11	6	0	0	0	.	-11	(100.0%)
OE Penn Family Scholarship	0	1	2	0	-2	(100.0%)	0	.
S2 NC Reach Program	0	1	0	5	5	.	5	.
S9 Other North Carolina scholarship or grant	69	53	0	0	0	.	-69	(100.0%)
SA NC Student Incentive Grant (NCSIG-Include state match)	505	720	614	421	-193	(31.43%)	-84	(16.63%)
SB UNC Campus Scholarship Program	553	856	1,965	205	-1,760	(89.57%)	-348	(62.93%)
SD Teaching Assistant Scholarship Fund	19	29	32	23	-9	(28.13%)	4	21.05%
SE Millennial Teaching Scholarship/Loan (forgivable loan)	0	19	22	5	-17	(77.27%)	5	.
SF Future Teachers Scholarship/Loan (forgivable loan)	0	1	0	0	0	.	0	.
SH Education Lottery Scholarship	0	1,056	869	735	-134	(15.42%)	735	.
SK NC Division of Vocational Rehabilitation	36	28	1	0	-1	(100.0%)	-36	(100.0%)
SN NC Veterans Scholarship	66	66	0	0	0	.	-66	(100.0%)
SO Nurse Education Scholarship/Loan Program (forgivable loan)	5	5	4	2	-2	(50.00%)	-3	(60.00%)
SP Nurse Scholars Program (forgivable loan)	0	2	0	0	0	.	0	.
SQ Principal Fellows Program (forgivable loan)	0	14	20	22	2	10.00%	22	.
SR Prospective Teacher Scholarship Loan (forgivable loan)	11	23	16	7	-9	(56.25%)	-4	(36.36%)
ST UNC Need Based Grant	4,047	4,595	4,849	5,010	161	3.32%	963	23.80%
SW Graduate Assistant Tuition Award Benefit (includes in-state and out-of-state portion)	27	36	46	48	2	4.35%	21	77.78%
WC Tuition Waivers for Persons at Least 65 Years Old	17	2	10	0	-10	(100.0%)	-17	(100.0%)
WE Faculty/Staff Tuition Waivers	115	34	55	0	-55	(100.0%)	-115	(100.0%)
F7 Other federal loan	213	220	98	52	-46	(46.94%)	-161	(75.59%)
F9 Other federal scholarship or grant	83	30	0	0	0	.	-83	(100.0%)
<b>Total</b>	<b>31,970</b>	<b>36,725</b>	<b>41,245</b>	<b>38,103</b>	<b>-3,142</b>	<b>(7.62%)</b>	<b>6,133</b>	<b>19.18%</b>



**Financial Aid File Comparative Statistics  
Fall 2007-Fall 2010**

Recipients	2007	2008	2009	2010	2010-2009		2010-2007	
					Diff.	%	Diff.	%
FA Federal Pell Grant	3,326	3,606	3,513	3,862	349	9.93%	536	16.12%
FB Federal Supplemental Educational Opportunity Grant (SEOG)	1,488	1,294	1,116	1,210	94	8.42%	-278	(18.68%)
FC Federal Work Study (FWS)	268	234	322	238	-84	(26.09%)	-30	(11.19%)
FD Federal Perkins Loan	227	163	58	3	-55	(94.83%)	-224	(98.68%)
FE Federal Family Education Loan Program (FFELP)-Subsidized Stafford	3,614	3,861	3,377	3,200	-177	(5.24%)	-414	(11.46%)
FF FFELP-Unsubsidized Stafford	2,653	2,719	3,180	2,885	-295	(9.28%)	232	8.74%
FG FFELP-PLUS	119	101	84	64	-20	(23.81%)	-55	(46.22%)
FI Federal Ford Direct Loan Program (FDLP)-Subsidized Stafford	0	0	9	608	599	6656%	608	.
FJ FDLP-Unsubsidized Stafford	0	1	9	530	521	5789%	530	.
FK FDLP-PLUS	0	0	0	19	19	.	19	.
FM Workforce Investment Act (WIA)	18	9	0	0	0	.	-18	(100.0%)
FN Federal Veteran Educational Benefits	37	174	149	0	-149	(100.0%)	-37	(100.0%)
FO ROTC	27	21	0	0	0	.	-27	(100.0%)
FR Academic Competitiveness Grant Traineeship	0	630	456	512	56	12.28%	512	.
FS Smart Grant	0	12	28	54	26	92.86%	54	.
FT DC Tuition Assistance Grant (TAG)	52	56	51	44	-7	(13.73%)	-8	(15.38%)
IA Athletic Grant-In-Aid	79	81	78	81	3	3.85%	2	2.53%
IC Institutional grant/scholarship (non-need based)	1,243	1,382	2,529	1,868	-661	(26.14%)	625	50.28%
IG Non-Need Based Campus Initiated Tuition Increase Grants	576	694	1,494	1,521	27	1.81%	945	164.1%
OA Externally Administered Private Grant/Scholarship (Non-Athletic)	242	259	197	195	-2	(1.02%)	-47	(19.42%)
OC Other Non-Federal, Non-NC Scholarship/Loan (forgivable loan)	39	0	0	0	0	.	-39	(100.0%)
OD Other State Aid, Non-NC Based)	5	3	0	0	0	.	-5	(100.0%)
OE Penn Family Scholarship	0	1	2	0	-2	(100.0%)	0	.
S2 NC Reach Program	0	1	0	5	5	.	5	.
S9 Other North Carolina scholarship or grant	33	33	0	0	0	.	-33	(100.0%)
SA NC Student Incentive Grant (NCSIG-Include state match)	281	385	345	233	-112	(32.46%)	-48	(17.08%)
SB UNC Campus Scholarship Program	425	490	1,127	106	-1,021	(90.59%)	-319	(75.06%)
SD Teaching Assistant Scholarship Fund	10	29	22	14	-8	(36.36%)	4	40.00%
SE Millennial Teaching Scholarship/Loan (forgivable loan)	0	19	14	3	-11	(78.57%)	3	.
SF Future Teachers Scholarship/Loan (forgivable loan)	0	1	0	0	0	.	0	.
SH Education Lottery Scholarship	0	574	480	413	-67	(13.96%)	413	.
SK NC Division of Vocational Rehabilitation	20	15	1	0	-1	(100.0%)	-20	(100.0%)
SN NC Veterans Scholarship	30	32	0	0	0	.	-30	(100.0%)
SO Nurse Education Scholarship/Loan Program (forgivable loan)	3	3	2	1	-1	(50.00%)	-2	(66.67%)
SP Nurse Scholars Program (forgivable loan)	0	1	0	0	0	.	0	.
SQ Principal Fellows Program (forgivable loan)	0	7	10	11	1	10.00%	11	.
SR Prospective Teacher Scholarship Loan (forgivable loan)	6	13	9	4	-5	(55.56%)	-2	(33.33%)
ST UNC Need Based Grant	2,127	2,417	2,627	2,768	141	5.37%	641	30.14%
SW Graduate Assistant Tuition Award Benefit (includes in-state and out-of-state portion)	14	19	27	28	1	3.70%	14	100.0%
WC Tuition Waivers for Persons at Least 65 Years Old	11	1	6	0	-6	(100.0%)	-11	(100.0%)
WE Faculty/Staff Tuition Waivers	71	26	34	0	-34	(100.0%)	-71	(100.0%)
F7 Other federal loan	127	126	57	35	-22	(38.60%)	-92	(72.44%)
F9 Other federal scholarship or grant	55	19	0	0	0	.	-55	(100.0%)
<b>Total Recipients</b>	<b>17,226</b>	<b>19,512</b>	<b>21,413</b>	<b>20,515</b>	<b>-898</b>	<b>(4.19%)</b>	<b>3,289</b>	<b>19.09%</b>

**Financial Aid File Comparative Statistics  
Fall 2007-Fall 2010**

	2007	2008	2009	2010	2010-2009		2010-2007	
					Diff.	%	Diff.	%
<b>Dollars Awarded</b>								
FA Federal Pell Grant	\$9,750,543	\$11,281,589	\$12,292,327	\$15,894,271	\$3,601,944	29.30%	\$6,143,728	63.01%
FB Federal Supplemental Educational Opportunity Grant (SEOG)	881,631	764,386	706,709	616,071	-90,638	(12.83%)	-265,560	(30.12%)
FC Federal Work Study (FWS)	373,860	295,886	312,422	234,006	-78,416	(25.10%)	-139,854	(37.41%)
FD Federal Perkins Loan	536,228	361,093	128,120	12,868	-115,252	(89.96%)	-523,360	(97.60%)
FE Federal Family Education Loan Program (FFELP)-Subsidized Stafford	12,930,125	15,538,692	13,501,183	11,361,169	-2,140,014	(15.85%)	-1,568,956	(12.13%)
FF FFELP-Unsubsidized Stafford	9,388,840	10,071,736	12,661,292	10,184,171	-2,477,121	(19.56%)	795,331	8.47%
FG FFELP-PLUS	662,683	506,658	348,451	298,953	-49,498	(14.21%)	-363,730	(54.89%)
FI Federal Ford Direct Loan Program (FDLP)-Subsidized Stafford	0	0	33,971	786,038	752,067	2214%	786,038	.
FJ FDLP-Unsubsidized Stafford	0	4,950	25,412	588,679	563,267	2217%	588,679	.
FK FDLP-PLUS	0	0	0	40,677	40,677	.	40,677	.
FM Workforce Investment Act (WIA)	44,879	10,914	0	0	0	.	-44,879	(100.0%)
FN Federal Veteran Educational Benefits	178,448	1,262,833	1,160,787	0	-1,160,787	(100.0%)	-178,448	(100.0%)
FO ROTC	103,090	69,087	0	0	0	.	-103,090	(100.0%)
FR Academic Competitiveness Grant Traineeship	0	447,368	384,379	384,783	404	0.11%	384,783	.
FS Smart Grant	0	30,093	100,216	189,741	89,525	89.33%	189,741	.
FT DC Tuition Assistance Grant (TAG)	483,975	526,454	441,506	377,966	-63,540	(14.39%)	-106,009	(21.90%)
IA Athletic Grant-In-Aid	369,376	394,593	394,580	416,231	21,651	5.49%	46,855	12.68%
IC Institutional grant/scholarship (non-need based)	911,377	985,100	685,189	389,472	-295,717	(43.16%)	-521,905	(57.27%)
IG Non-Need Based Campus Initiated Tuition Increase Grants	698,156	1,036,334	880,678	757,375	-123,303	(14.00%)	59,219	8.48%
OA Externally Administered Private Grant/Scholarship (Non-Athletic)	424,108	381,042	329,132	350,571	21,439	6.51%	-73,537	(17.34%)
OC Other Non-Federal, Non-NC Scholarship/Loan (forgivable loan)	107,395	0	0	0	0	.	-107,395	(100.0%)
OD Other State Aid, Non-NC Based)	21,408	14,779	0	0	0	.	-21,408	(100.0%)
OE Penn Family Scholarship	0	3,000	3,000	0	-3,000	(100.0%)	0	.
S2 NC Reach Program	0	3,038	0	16,601	16,601	.	16,601	.
S9 Other North Carolina scholarship or grant	109,102	86,734	0	0	0	.	-109,102	(100.0%)
SA NC Student Incentive Grant (NCSIG-Include state match)	175,053	250,251	214,802	146,837	-67,965	(31.64%)	-28,216	(16.12%)
SB UNC Campus Scholarship Program	404,533	384,318	357,835	353,063	-4,772	(1.33%)	-51,470	(12.72%)
SD Teaching Assistant Scholarship Fund	22,800	78,000	38,400	27,600	-10,800	(28.13%)	4,800	21.05%
SE Millennial Teaching Scholarship/Loan (forgivable loan)	0	117,000	71,500	16,250	-55,250	(77.27%)	16,250	.
SF Future Teachers Scholarship/Loan (forgivable loan)	0	3,250	0	0	0	.	0	.
SH Education Lottery Scholarship	0	690,605	520,793	492,991	-27,802	(5.34%)	492,991	.
SK NC Division of Vocational Rehabilitation	31,632	27,585	3,400	0	-3,400	(100.0%)	-31,632	(100.0%)
SN NC Veterans Scholarship	147,291	169,893	0	0	0	.	-147,291	(100.0%)
SO Nurse Education Scholarship/Loan Program (forgivable loan)	3,000	6,673	8,500	1,930	-6,570	(77.29%)	-1,070	(35.67%)
SP Nurse Scholars Program (forgivable loan)	0	5,000	0	0	0	.	0	.
SQ Principal Fellows Program (forgivable loan)	0	202,960	283,930	313,930	30,000	10.57%	313,930	.
SR Prospective Teacher Scholarship Loan (forgivable loan)	13,750	43,000	30,500	13,250	-17,250	(56.56%)	-500	(3.64%)
ST UNC Need Based Grant	3,031,021	4,175,645	4,474,828	4,016,821	-458,007	(10.24%)	985,800	32.52%
SW Graduate Assistant Tuition Award Benefit (includes in-state and out-of-state portion)	66,171	91,638	77,535	59,281	-18,254	(23.54%)	-6,890	(10.41%)
WC Tuition Waivers for Persons at Least 65 Years Old	17,543	1,900	10,167	0	-10,167	(100.0%)	-17,543	(100.0%)
WE Faculty/Staff Tuition Waivers	49,761	13,917	34,852	0	-34,852	(100.0%)	-49,761	(100.0%)
F7 Other federal loan	696,753	690,190	373,005	232,329	-140,676	(37.71%)	-464,424	(66.66%)
F9 Other federal scholarship or grant	82,832	32,854	0	0	0	.	-82,832	(100.0%)
<b>Total</b>	<b>42,717,364</b>	<b>51,061,038</b>	<b>50,889,401</b>	<b>48,573,925</b>	<b>-2,315,476</b>	<b>(4.55%)</b>	<b>5,856,561</b>	<b>13.71%</b>

*Summary of Financial Need Not Met by Financial Aid Awards  
for Enrolled Students in the 2007-08 Academic Year*

FSU

	Undergraduate Students			Graduate Students			All Students		
	In-State Students	Out-Of-State Students	Total In-State & Out-of-State Students	In-State Students	Out-Of-State Students	Total In-State & Out-of-State Students	In-State Students	Out-Of-State Students	Total In-State & Out-of-State Students
<b>Total Average Annual FTE</b>	4,752	298	5,051	452	17	469	5,205	315	5,520
<b>Total Need</b>	\$39,790,305	\$4,625,972	\$44,416,277	\$1,987,039	\$196,225	\$2,183,264	\$41,777,344	\$4,822,197	\$46,599,540
<b>Per FTE</b>	8,373	15510	23883	4,395	11628	16023	12768	27139	39906
<b>Need Less Gift Aid</b>	\$10,767,601	\$1,340,754	\$12,108,354	\$252,091	\$114,343	\$366,434	\$11,019,691	\$1,455,097	\$12,474,788
<b>Per FTE</b>	2,266	4,495	6,761	558	6,776	7,333	2,823	11271	14095
<b>Need Less Gift, CWS &amp; Subsidized Loans</b>	\$6,580,955	\$785,648	\$7,366,603	\$127,364	\$113,227	\$240,591	\$6,708,318	\$898,875	\$7,607,193
<b>Per FTE</b>	1,385	2,634	4,019	282	6,710	6,991	1,666	9,344	11010
<b>Need Less Aid From All Sources</b>	\$2,357,592	\$515,381	\$2,872,973	\$92,188	\$44,847	\$137,035	\$2,449,780	\$560,228	\$3,010,008
<b>Per FTE</b>	496	1,728	2,224	204	2,658	2,861	700	4,386	5,086
<b>Total Unduplicated Headcount</b>	6,424	363	6,787	728	23	751	7,152	386	7,538
<b>Number of Students With Need</b>	4,335	272	4,607	244	11	255	4,579	283	4,862
<b>% of Students With Need</b>	67.5	74.9	67.9	33.5	47.8	34.0	64.0	73.3	64.5
<b>Number of Students With Need After Gift Aid</b>	2,917	199	3,116	53	7	60	2,970	206	3,176
<b>% of Students With Need After Gift Aid</b>	45.4	54.8	45.9	7.3	30.4	8.0	41.5	53.4	42.1
<b>Number of Students With Need After Gift, CWS, &amp; Subsidized Loans</b>	1,560	105	1,665	32	6	38	1,592	111	1,703
<b>% of Students With Need After Gift, CWS, &amp; Subsidized Loans</b>	24.3	28.9	24.5	4.4	26.1	5.1	22.3	28.8	22.6
<b>Number of Students With Need After Aid From All Sources</b>	706	58	764	18	6	24	724	64	788
<b>% of Students With Need After Aid From All Sources</b>	11.0	16.0	11.3	2.5	26.1	3.2	10.1	16.6	10.5

**Financial Aid Program Expenditure by Level and Residency  
for Enrolled Students in the 2007-08 Fall and Spring**

FSU

	Undergraduate			Graduate & First Prof			Total		
	In-State Students	Out-of-State Students	All Students	In-State Students	Out-of-State Students	All Students	In-State Students	Out-of-State Students	All Students
FA Federal Pell Grant	\$10,576,334	\$549,919	\$11,126,253				\$10,576,334	\$549,919	\$11,126,253
FB Federal Supplemental Educational Opportunity Grant (SEOG)	\$563,531	\$185,668	\$749,199				\$563,531	\$185,668	\$749,199
FC Federal Work Study (FWS)	\$237,190	\$48,300	\$285,490				\$237,190	\$48,300	\$285,490
FD Federal Perkins Loan	\$83,647	\$260,969	\$344,616				\$83,647	\$260,969	\$344,616
FE Federal Family Education Loan Program (FFELP)-Subsidized Stafford	\$11,530,105	\$820,651	\$12,350,756	\$1,297,791	\$38,187	\$1,335,978	\$12,827,896	\$858,838	\$13,686,734
FF FFELP-Unsubsidized Stafford	\$6,557,178	\$499,974	\$7,057,152	\$1,154,040	\$49,826	\$1,203,866	\$7,711,218	\$549,800	\$8,261,018
FG FFELP-PLUS	\$291,743	\$173,985	\$465,728				\$291,743	\$173,985	\$465,728
FJ FDLP-Unsubsidized Stafford	\$4,950		\$4,950				\$4,950		\$4,950
FM Workforce Investment Act (WIA)	\$6,366		\$6,366				\$6,366		\$6,366
FN Federal Veteran Educational Benefits	\$1,163,015	\$25,693	\$1,188,708	\$53,916		\$53,916	\$1,216,931	\$25,693	\$1,242,624
FO ROTC	\$55,672	\$13,415	\$69,087				\$55,672	\$13,415	\$69,087
FT DC Tuition Assistance Grant (TAG)	\$10,000	\$516,454	\$526,454				\$10,000	\$516,454	\$526,454
IA Athletic Grant-In-Aid	\$216,922	\$162,164	\$379,086	\$6,800		\$6,800	\$223,722	\$162,164	\$385,886
IC Institutional grant/scholarship (non-need based)	\$940,162	\$40,485	\$980,647	\$600		\$600	\$940,762	\$40,485	\$981,247
IG Non-Need Based Campus Initiated Tuition Increase Grants	\$630,715	\$371,378	\$1,002,093	\$21,008		\$21,008	\$651,723	\$371,378	\$1,023,101
OA Externally Administered Private Grant/Scholarship (Non-Athletic)	\$293,149	\$61,251	\$354,400	\$4,300		\$4,300	\$297,449	\$61,251	\$358,700
OD Other State Aid, Non-NC Based)	\$3,135	\$11,644	\$14,779				\$3,135	\$11,644	\$14,779
OE Penn Family Scholarship	\$3,000		\$3,000				\$3,000		\$3,000
S9 Other North Carolina scholarship or grant	\$81,904	\$1,711	\$83,615				\$81,904	\$1,711	\$83,615
SA NC Student Incentive Grant (NCSIG-Include state match)	\$250,251		\$250,251				\$250,251		\$250,251
SB UNC Campus Scholarship Program	\$377,383	\$950	\$378,333				\$377,383	\$950	\$378,333
SD Teaching Assistant Scholarship Fund	\$73,200		\$73,200	\$3,600		\$3,600	\$76,800		\$76,800
SE Millennial Teaching Scholarship/Loan (forgivable loan)	\$117,000		\$117,000				\$117,000		\$117,000
SF Future Teachers Scholarship/Loan (forgivable loan)	\$3,250		\$3,250				\$3,250		\$3,250
SH Education Lottery Scholarship	\$690,605		\$690,605				\$690,605		\$690,605
SK NC Division of Vocational Rehabilitation	\$24,401		\$24,401				\$24,401		\$24,401
SN NC Veterans Scholarship	\$158,725		\$158,725				\$158,725		\$158,725
SO Nurse Education Scholarship/Loan Program (forgivable loan)	\$6,673		\$6,673				\$6,673		\$6,673
SP Nurse Scholars Program (forgivable loan)	\$5,000		\$5,000				\$5,000		\$5,000
SQ Principal Fellows Program (forgivable loan)				\$202,960		\$202,960	\$202,960		\$202,960
SR Prospective Teacher Scholarship Loan (forgivable loan)	\$41,000	\$2,000	\$43,000				\$41,000	\$2,000	\$43,000
ST UNC Need Based Grant	\$4,158,501	\$7,049	\$4,165,550				\$4,158,501	\$7,049	\$4,165,550
SW Graduate Assistant Tuition Award Benefit (includes in-state and out-of-state portion)	\$456		\$456	\$18,577	\$68,380	\$86,957	\$19,033	\$68,380	\$87,413
WC Tuition Waivers for Persons at Least 65 Years Old	\$1,900		\$1,900				\$1,900		\$1,900
WE Faculty/Staff Tuition Waivers	\$5,180		\$5,180	\$2,688		\$2,688	\$7,868		\$7,868
F7 Other federal loan	\$376,485	\$240,196	\$616,681	\$21,026		\$21,026	\$397,511	\$240,196	\$637,707
F9 Other federal scholarship or grant	\$475,750	\$26,050	\$501,800	\$5,594		\$5,594	\$481,344	\$26,050	\$507,394
<b>Total</b>	<b>\$40,014,478</b>	<b>\$4,019,906</b>	<b>\$44,034,384</b>	<b>\$2,792,900</b>	<b>\$156,393</b>	<b>\$2,949,293</b>	<b>\$42,807,378</b>	<b>\$4,176,299</b>	<b>\$46,983,677</b>

**Financial Aid Program Expenditure by Level and Residency  
for Enrolled Students in the 2007-08 Fall and Spring  
Including 2008 Summer School**

FSU

	Undergraduate			Graduate & First Prof			Total		
	In-State Students	Out-of-State Students	All Students	In-State Students	Out-of-State Students	All Students	In-State Students	Out-of-State Students	All Students
FA Federal Pell Grant	\$10,713,236	\$557,969	\$11,271,205				\$10,713,236	\$557,969	\$11,271,205
FB Federal Supplemental Educational Opportunity Grant (SEOG)	\$575,800	\$187,836	\$763,636				\$575,800	\$187,836	\$763,636
FC Federal Work Study (FWS)	\$247,086	\$48,800	\$295,886				\$247,086	\$48,800	\$295,886
FD Federal Perkins Loan	\$86,125	\$274,968	\$361,093				\$86,125	\$274,968	\$361,093
FE Federal Family Education Loan Program (FFELP)-Subsidized Stafford	\$13,163,224	\$891,281	\$14,054,505	\$1,436,403	\$43,739	\$1,480,142	\$14,599,627	\$935,020	\$15,534,647
FF FFELP-Unsubsidized Stafford	\$8,028,374	\$579,940	\$8,608,314	\$1,390,008	\$57,666	\$1,447,674	\$9,418,382	\$637,606	\$10,055,988
FG FFELP-PLUS	\$300,532	\$206,126	\$506,658				\$300,532	\$206,126	\$506,658
FJ FDLP-Unsubsidized Stafford	\$4,950		\$4,950				\$4,950		\$4,950
FM Workforce Investment Act (WIA)	\$10,914		\$10,914				\$10,914		\$10,914
FN Federal Veteran Educational Benefits	\$1,174,991	\$33,926	\$1,208,917	\$53,916		\$53,916	\$1,228,907	\$33,926	\$1,262,833
FO ROTC	\$55,672	\$13,415	\$69,087				\$55,672	\$13,415	\$69,087
FT DC Tuition Assistance Grant (TAG)	\$10,000	\$516,454	\$526,454				\$10,000	\$516,454	\$526,454
IA Athletic Grant-In-Aid	\$217,547	\$162,164	\$379,711	\$6,800		\$6,800	\$224,347	\$162,164	\$386,511
IC Institutional grant/scholarship (non-need based)	\$943,265	\$40,485	\$983,750	\$600		\$600	\$943,865	\$40,485	\$984,350
IG Non-Need Based Campus Initiated Tuition Increase Grants	\$636,607	\$378,719	\$1,015,326	\$21,008		\$21,008	\$657,615	\$378,719	\$1,036,334
OA Externally Administered Private Grant/Scholarship (Non-Athletic)	\$309,902	\$61,584	\$371,486	\$7,800		\$7,800	\$317,702	\$61,584	\$379,286
OD Other State Aid, Non-NC Based)	\$3,135	\$11,644	\$14,779				\$3,135	\$11,644	\$14,779
OE Penn Family Scholarship	\$3,000		\$3,000				\$3,000		\$3,000
S2 NC Reach Program	\$3,038		\$3,038				\$3,038		\$3,038
S9 Other North Carolina scholarship or grant	\$85,023	\$1,711	\$86,734				\$85,023	\$1,711	\$86,734
SA NC Student Incentive Grant (NCSIG-Include state match)	\$250,251		\$250,251				\$250,251		\$250,251
SB UNC Campus Scholarship Program	\$380,928	\$950	\$381,878				\$380,928	\$950	\$381,878
SD Teaching Assistant Scholarship Fund	\$74,400		\$74,400	\$3,600		\$3,600	\$78,000		\$78,000
SE Millennial Teaching Scholarship/Loan (forgivable loan)	\$117,000		\$117,000				\$117,000		\$117,000
SF Future Teachers Scholarship/Loan (forgivable loan)	\$3,250		\$3,250				\$3,250		\$3,250
SH Education Lottery Scholarship	\$690,605		\$690,605				\$690,605		\$690,605
SK NC Division of Vocational Rehabilitation	\$27,585		\$27,585				\$27,585		\$27,585
SN NC Veterans Scholarship	\$169,893		\$169,893				\$169,893		\$169,893
SO Nurse Education Scholarship/Loan Program (forgivable loan)	\$6,673		\$6,673				\$6,673		\$6,673
SP Nurse Scholars Program (forgivable loan)	\$5,000		\$5,000				\$5,000		\$5,000
SQ Principal Fellows Program (forgivable loan)				\$202,960		\$202,960	\$202,960		\$202,960
SR Prospective Teacher Scholarship Loan (forgivable loan)	\$41,000	\$2,000	\$43,000				\$41,000	\$2,000	\$43,000
ST UNC Need Based Grant	\$4,167,529	\$7,049	\$4,174,578				\$4,167,529	\$7,049	\$4,174,578
SW Graduate Assistant Tuition Award Benefit (includes in-state and out-of-state portion)	\$456		\$456	\$18,577	\$72,605	\$91,182	\$19,033	\$72,605	\$91,638
WC Tuition Waivers for Persons at Least 65 Years Old	\$1,900		\$1,900				\$1,900		\$1,900
WE Faculty/Staff Tuition Waivers	\$9,271		\$9,271	\$4,646		\$4,646	\$13,917		\$13,917
F7 Other federal loan	\$408,711	\$260,453	\$669,164	\$21,026		\$21,026	\$429,737	\$260,453	\$690,190

(Continued)

*Financial Aid Program Expenditure by Level and Residency  
for Enrolled Students in the 2007-08 Fall and Spring  
Including 2008 Summer School*

FSU

	Undergraduate			Graduate & First Prof			Total		
	In-State Students	Out-of-State Students	All Students	In-State Students	Out-of-State Students	All Students	In-State Students	Out-of-State Students	All Students
<b>F9 Other federal scholarship or grant</b>	\$478,296	\$26,050	\$504,346	\$5,594		\$5,594	\$483,890	\$26,050	\$509,940
<b>Total</b>	\$43,405,169	\$4,263,524	\$47,668,693	\$3,172,938	\$174,010	\$3,346,948	\$46,578,107	\$4,437,534	\$51,015,641

*Student Aid Expenditures by Program, 2007-08  
Fayetteville State University*

Source of Aid	In-State		Out-of-State		All Students	
	Number of Recipients	Dollar Amount	Number of Recipients	Dollar Amount	Number of Recipients	Dollar Amount
<b>Part A. Undergraduate Students</b>						
<b>Section I. Grants and Scholarships</b>						
<b>Total Sect.I Grants &amp; Scholarships (unduplicated # of students)</b>	<b>4,239</b>	<b>\$20,920,266</b>	<b>255</b>	<b>\$1,974,897</b>	<b>4,494</b>	<b>\$22,895,163</b>
F9 Other federal scholarship or grant	620	\$478,296	36	\$26,050	656	\$504,346
FA Federal Pell Grant	3,423	\$10,713,236	180	\$557,969	3,603	\$11,271,205
FB Federal Supplemental Educational Opp	1,190	\$575,800	102	\$187,836	1,292	\$763,636
FM Workforce Investment Act (WIA)	9	\$10,914			9	\$10,914
FN Federal Veteran Educational Benefits	163	\$1,174,991	3	\$33,926	166	\$1,208,917
FT DC Tuition Assistance Grant (TAG)	1	\$10,000	55	\$516,454	56	\$526,454
IA Athletic Grant-In-Aid	60	\$217,547	18	\$162,164	78	\$379,711
IC Institutional grant/scholarship (non	1,347	\$943,265	32	\$40,485	1,379	\$983,750
IG Non-Need Based Campus Initiated Tuit	561	\$636,607	126	\$378,719	687	\$1,015,326
OA Externally Administered Private Gran	218	\$309,902	35	\$61,584	253	\$371,486
S2 NC Reach Program	1	\$3,038			1	\$3,038
S9 Other North Carolina scholarship or	32	\$85,023	1	\$1,711	33	\$86,734
SA NC Student Incentive Grant (NCSIG-In	385	\$250,251			385	\$250,251
SB UNC Campus Scholarship Program	485	\$380,928	2	\$950	487	\$381,878
SD Teaching Assistant Scholarship Fund	28	\$74,400			28	\$74,400
SH Education Lottery Scholarship	574	\$690,605			574	\$690,605
SK NC Division of Vocational Rehabilita	15	\$27,585			15	\$27,585
SN NC Veterans Scholarship	32	\$169,893			32	\$169,893
ST UNC Need Based Grant	2,411	\$4,167,529	5	\$7,049	2,416	\$4,174,578
SW Graduate Assistant Tuition Award Ben	1	\$456			1	\$456
<b>Section II. Scholarship/Loans (loan repayable by service)</b>						
<b>Total Sect.II Scholarship/Loans (unduplicated # of students)</b>	<b>55</b>	<b>\$228,595</b>	<b>3</b>	<b>\$15,415</b>	<b>58</b>	<b>\$244,010</b>
FO ROTC	19	\$55,672	2	\$13,415	21	\$69,087
SE Millennial Teaching Scholarship/Loan	19	\$117,000			19	\$117,000
SF Future Teachers Scholarship/Loan (fo	1	\$3,250			1	\$3,250
SO Nurse Education Scholarship/Loan Pro	3	\$6,673			3	\$6,673
SP Nurse Scholars Program (forgivable 1	1	\$5,000			1	\$5,000
SR Prospective Teacher Scholarship Loan	12	\$41,000	1	\$2,000	13	\$43,000
<b>Section III. Loans</b>						
<b>Total Sect.III Loans (unduplicated # of students)</b>	<b>3,836</b>	<b>\$21,991,916</b>	<b>243</b>	<b>\$2,212,768</b>	<b>4,079</b>	<b>\$24,204,684</b>
F7 Other federal loan	97	\$408,711	27	\$260,453	124	\$669,164
FD Federal Perkins Loan	50	\$86,125	113	\$274,968	163	\$361,093
FE Federal Family Education Loan Progra	3,423	\$13,163,224	213	\$891,281	3,636	\$14,054,505
FF FFELP-Unsubsidized Stafford	2,336	\$8,028,374	139	\$579,940	2,475	\$8,608,314
FG FFELP-PLUS	74	\$300,532	27	\$206,126	101	\$506,658
FJ FDLP-Unsubsidized Stafford	1	\$4,950			1	\$4,950
<b>Section IV. Employment</b>						
<b>Total Sect.IV Employment (unduplicated # of students)</b>	<b>204</b>	<b>\$247,086</b>	<b>30</b>	<b>\$48,800</b>	<b>234</b>	<b>\$295,886</b>
FC Federal Work Study (FWS)	204	\$247,086	30	\$48,800	234	\$295,886
<b>Section V. Total All Categories (Sect.I-IV)(undup. # of students)</b>						
<b>Total Sect. V All Categories (Sect.I-IV)(undup. # of students)</b>	<b>4,698</b>	<b>\$43,387,863</b>	<b>292</b>	<b>\$4,251,880</b>	<b>4,990</b>	<b>\$47,639,743</b>
<b>Section VI. Other Aid</b>						
<b>Total Sect.VI Other Miscellaneous Programs (unduplicated # of students)</b>	<b>20</b>	<b>\$17,306</b>	<b>2</b>	<b>\$11,644</b>	<b>22</b>	<b>\$28,950</b>

*Student Aid Expenditures by Program, 2007-08*  
*Fayetteville State University*

Source of Aid	In-State		Out-of-State		All Students	
	Number of Recipients	Dollar Amount	Number of Recipients	Dollar Amount	Number of Recipients	Dollar Amount
OD Other State Aid, Non-NC Based)	1	\$3,135	2	\$11,644	3	\$14,779
OE Penn Family Scholarship	1	\$3,000			1	\$3,000
WC Tuition Waivers for Persons at Least	1	\$1,900			1	\$1,900
WE Faculty/Staff Tuition Waivers	17	\$9,271			17	\$9,271



*Student Aid Expenditures by Program, 2007-08*  
*Fayetteville State University*

Source of Aid	In-State		Out-of-State		All Students	
	Number of Recipients	Dollar Amount	Number of Recipients	Dollar Amount	Number of Recipients	Dollar Amount
<b>Part B. Graduate Students</b>						
<b>Section I. Grants and Scholarships</b>						
<b>Total Sect.I Grants &amp; Scholarships (unduplicated # of students)</b>	<b>37</b>	<b>\$117,895</b>	<b>6</b>	<b>\$72,605</b>	<b>43</b>	<b>\$190,500</b>
F9 Other federal scholarship or grant	4	\$5,594			4	\$5,594
FN Federal Veteran Educational Benefits	8	\$53,916			8	\$53,916
IA Athletic Grant-In-Aid	2	\$6,800			2	\$6,800
IC Institutional grant/scholarship (non	1	\$600			1	\$600
IG Non-Need Based Campus Initiated Tuit	7	\$21,008			7	\$21,008
OA Externally Administered Private Gran	5	\$7,800			5	\$7,800
SD Teaching Assistant Scholarship Fund	1	\$3,600			1	\$3,600
SW Graduate Assistant Tuition Award Ben	12	\$18,577	6	\$72,605	18	\$91,182
<b>Section II. Scholarship/Loans (loan repayable by service)</b>						
<b>Total Sect.II Scholarship/Loans (unduplicated # of students)</b>	<b>7</b>	<b>\$202,960</b>			<b>7</b>	<b>\$202,960</b>
SQ Principal Fellows Program (forgivabl	7	\$202,960			7	\$202,960
<b>Section III. Loans</b>						
<b>Total Sect.III Loans (unduplicated # of students)</b>	<b>257</b>	<b>\$2,847,437</b>	<b>5</b>	<b>\$101,405</b>	<b>262</b>	<b>\$2,948,842</b>
F7 Other federal loan	2	\$21,026			2	\$21,026
FE Federal Family Education Loan Progra	219	\$1,436,403	5	\$43,739	224	\$1,480,142
FF FFELP-Unsubsidized Stafford	236	\$1,390,008	5	\$57,666	241	\$1,447,674
<b>Section V. Total All Categories (Sect.I-IV)(undup. # of students)</b>						
<b>Total Sect. V All Categories (Sect.I-IV)(undup. # of students)</b>	<b>272</b>	<b>\$3,168,292</b>	<b>11</b>	<b>\$174,010</b>	<b>283</b>	<b>\$3,342,302</b>
<b>Section VI. Other Aid</b>						
<b>Total Sect.VI Other Miscellaneous Programs (unduplicated # of students)</b>	<b>9</b>	<b>\$4,646</b>			<b>9</b>	<b>\$4,646</b>
WE Faculty/Staff Tuition Waivers	9	\$4,646			9	\$4,646

*Measures of Financial Need for In-State Undergraduate Degree-Seeking Students:  
For the 2007-08 Academic Year*

	FSU
In-State Undergrads	5,911
Number With Need	4,280
Pct With Need	72.4
Total Dollars of Need	39,242,994
Number With Unmet Need	2,898
Pct With Unmet Need	49.0
Total Dollars of Unmet Need	10,816,996
Number With Subsidized Loans	3,304
Pct With Subsidized Loans	55.9
Average Amount/ Year: Subsidized Loans	3,518
Number With Unsubsidized Loans	2,079
Pct With Unsubsidized Loans	35.2
Average Amount/ Year: Unsubsidized Loans	3,155
Number With Any Loans	3,668
Pct With Any Loans	62.1
Average Amount/ Year: All Loans	4,957

*Definitions: The Academic Year includes Fall (Winter at NCSA) and Spring terms. It excludes all Summer terms. "Need" in this report is the calculated need using the Federal Methodology adjusted to reflect the number of semesters that a student was actually enrolled as an in-state undergraduate. "Unmet Need" is that portion of Need that exceeds gift aid (Scholarships and Grants). All percentages are the percent of the unduplicated headcount of the in-state undergraduates shown in the first column. Average loan amounts are calculated for those with loans (excluding PLUS loans), not for all in-state undergraduates.*

**Financial Aid Program Expenditure for  
Enrolled Students in the 2007-08 Academic Year  
Plus 2008 Summer School  
Comparison between amounts reported via Financial Aid File (FAF)  
and amounts reported by SEAA**

FSU	FAF	SEAA	Dollar	
	Dollars	Dollars	Difference	Percent
OE Penn Family Scholarship	3,000	3,000	0	0.0
OF Project Health	0	0	0	
S2 NC Reach Program	3,038	3,038	0	0.0
SA NC Student Incentive Grant (NCSIG-In	250,251	238,350	11,901	5.0
SD Teaching Assistant Scholarship Fund	78,000	92,400	-14,400	-15.6
SE Millennial Teaching Scholarship/Loan	117,000	130,000	-13,000	-10.0
SF Future Teachers Scholarship/Loan (fo	3,250	3,250	0	0.0
SG Physical Education/Coaching Scholars	0	0	0	
SH Education Lottery Scholarship	690,605	670,206	20,399	3.0
SINC Board of Governors Medical Schola	0	0	0	
SJ NC Board of Governors Dental Schola	0	0	0	
SL NC Scholarships for Health, Science,	0	0	0	
SO Nurse Education Scholarship/Loan Pro	6,673	6,673	0	0.0
SP Nurse Scholars Program (forgivable 1	5,000	5,000	0	0.0
SQ Principal Fellows Program (forgivabl	202,960	202,960	0	0.0
SR Prospective Teacher Scholarship Loan	43,000	42,250	750	1.8
ST UNC Need Based Grant	4,174,578	4,034,179	140,399	3.5
SX Graduate Nurse Scholarship Program f	0	0	0	
<b>Total</b>	<b>5,577,355</b>	<b>5,431,306</b>	<b>146,049</b>	<b>2.7</b>

*Definitions: The Academic Year includes Fall (Winter at NCSA) and Spring terms. It excludes all Summer terms. "Need" in this report is the calculated need using the Federal Methodology adjusted to reflect the number of semesters that a student was actually enrolled as an in-state undergraduate. "Unmet Need" is that portion of Need that exceeds gift aid (Scholarships and Grants). All percentages are the percent of the unduplicated headcount of the in-state undergraduates shown in the first column. Average loan amounts are calculated for those with loans (excluding PLUS loans), not for all in-state undergraduates.*

**Summary of Financial Need Not Met by Financial Aid Awards  
for Enrolled Students in the 2008-09 Academic Year**

FSU

	Undergraduate Students			Graduate Students			All Students		
	In-State Students	Out-Of-State Students	Total In-State & Out-of-State Students	In-State Students	Out-Of-State Students	Total In-State & Out-of-State Students	In-State Students	Out-Of-State Students	Total In-State & Out-of-State Students
<b>Total Average Annual FTE</b>	4,457	252	4,709	427	17	444	4,883	270	5,153
<b>Total Need</b>	\$41,259,114	\$4,175,330	\$45,434,444	\$1,732,032	\$183,312	\$1,915,344	\$42,991,146	\$4,358,642	\$47,349,788
<b>Per FTE</b>	9,257	16552	25810	4,061	10550	14611	13318	27103	40421
<b>Need Less Gift Aid</b>	\$11,136,977	\$1,283,605	\$12,420,582	\$330,036	\$116,557	\$446,593	\$11,467,013	\$1,400,162	\$12,867,175
<b>Per FTE</b>	2,499	5,089	7,587	774	6,708	7,482	3,273	11797	15070
<b>Need Less Gift, CWS &amp; Subsidized Loans</b>	\$8,090,634	\$719,699	\$8,810,333	\$233,069	\$106,281	\$339,350	\$8,323,703	\$825,980	\$9,149,683
<b>Per FTE</b>	1,815	2,853	4,668	546	6,117	6,663	2,362	8,970	11332
<b>Need Less Aid From All Sources</b>	\$2,600,918	\$367,234	\$2,968,152	\$136,237	\$63,973	\$200,210	\$2,737,155	\$431,207	\$3,168,362
<b>Per FTE</b>	584	1,456	2,039	319	3,682	4,001	903	5,138	6,041
<b>Total Unduplicated Headcount</b>	6,180	315	6,495	697	27	724	6,877	342	7,219
<b>Number of Students With Need</b>	4,175	235	4,410	195	10	205	4,370	245	4,615
<b>% of Students With Need</b>	67.6	74.6	67.9	28.0	37.0	28.3	63.5	71.6	63.9
<b>Number of Students With Need After Gift Aid</b>	2,775	175	2,950	80	10	90	2,855	185	3,040
<b>% of Students With Need After Gift Aid</b>	44.9	55.6	45.4	11.5	37.0	12.4	41.5	54.1	42.1
<b>Number of Students With Need After Gift, CWS, &amp; Subsidized Loans</b>	1,603	95	1,698	36	6	42	1,639	101	1,740
<b>% of Students With Need After Gift, CWS, &amp; Subsidized Loans</b>	25.9	30.2	26.1	5.2	22.2	5.8	23.8	29.5	24.1
<b>Number of Students With Need After Aid From All Sources</b>	772	48	820	22	6	28	794	54	848
<b>% of Students With Need After Aid From All Sources</b>	12.5	15.2	12.6	3.2	22.2	3.9	11.5	15.8	11.7

*For this report, need calculated for the academic year is reduced to represent the number of semesters attended.*

**Financial Aid Program Expenditure by Level and Residency  
for Enrolled Students in the 2008-09 Fall and Spring**

FSU

	Undergraduate			Graduate & First Prof			Total		
	In-State Students	Out-of-State Students	All Students	In-State Students	Out-of-State Students	All Students	In-State Students	Out-of-State Students	All Students
<b>FA Federal Pell Grant</b>	\$11,424,653	\$603,272	\$12,027,925	.	.	.	\$11,424,653	\$603,272	\$12,027,925
<b>FB Federal Supplemental Educational Opportunity Grant (SEOG)</b>	\$607,198	\$96,313	\$703,511	.	.	.	\$607,198	\$96,313	\$703,511
<b>FC Federal Work Study (FWS)</b>	\$225,848	\$72,163	\$298,011	\$152	.	\$152	\$226,000	\$72,163	\$298,163
<b>FD Federal Perkins Loan</b>	\$12,824	\$115,296	\$128,120	.	.	.	\$12,824	\$115,296	\$128,120
<b>FE Federal Family Education Loan Program (FFELP)-Subsidized Stafford</b>	\$10,303,742	\$727,975	\$11,031,717	\$941,964	\$30,627	\$972,591	\$11,245,706	\$758,602	\$12,004,308
<b>FF FFELP-Unsubsidized Stafford</b>	\$8,487,971	\$778,996	\$9,266,967	\$1,150,967	\$36,128	\$1,187,095	\$9,638,938	\$815,124	\$10,454,062
<b>FG FFELP-PLUS</b>	\$160,275	\$129,294	\$289,569	.	.	.	\$160,275	\$129,294	\$289,569
<b>FI Federal Ford Direct Loan Program (FDLP)-Subsidized Stafford</b>	\$15,368	.	\$15,368	.	.	.	\$15,368	.	\$15,368
<b>FJ FDLP-Unsubsidized Stafford</b>	\$10,990	.	\$10,990	.	.	.	\$10,990	.	\$10,990
<b>FN Federal Veteran Educational Benefits</b>	\$1,072,240	\$24,463	\$1,096,703	\$54,018	.	\$54,018	\$1,126,258	\$24,463	\$1,150,721
<b>FR Academic Competitiveness Grant Traineeship</b>	\$358,104	\$23,275	\$381,379	.	.	.	\$358,104	\$23,275	\$381,379
<b>FS Smart Grant</b>	\$95,550	\$4,000	\$99,550	.	.	.	\$95,550	\$4,000	\$99,550
<b>FT DC Tuition Assistance Grant (TAG)</b>	\$903	\$440,603	\$441,506	.	.	.	\$903	\$440,603	\$441,506
<b>IA Athletic Grant-In-Aid</b>	\$220,432	\$167,607	\$388,039	.	.	.	\$220,432	\$167,607	\$388,039
<b>IC Institutional grant/scholarship (non-need based)</b>	\$679,960	\$1,475	\$681,435	.	.	.	\$679,960	\$1,475	\$681,435
<b>IG Non-Need Based Campus Initiated Tuition Increase Grants</b>	\$713,421	\$163,352	\$876,773	\$250	.	\$250	\$713,671	\$163,352	\$877,023
<b>OA Externally Administered Private Grant/Scholarship (Non-Athletic)</b>	\$254,525	\$55,581	\$310,106	\$5,000	.	\$5,000	\$259,525	\$55,581	\$315,106
<b>OE Penn Family Scholarship</b>	\$3,000	.	\$3,000	.	.	.	\$3,000	.	\$3,000
<b>SA NC Student Incentive Grant (NCSIG-Include state match)</b>	\$213,752	.	\$213,752	.	.	.	\$213,752	.	\$213,752
<b>SB UNC Campus Scholarship Program</b>	\$353,901	\$2,934	\$356,835	.	.	.	\$353,901	\$2,934	\$356,835
<b>SD Teaching Assistant Scholarship Fund</b>	\$34,800	.	\$34,800	\$2,400	.	\$2,400	\$37,200	.	\$37,200
<b>SE Millennial Teaching Scholarship/Loan (forgivable loan)</b>	\$71,500	.	\$71,500	.	.	.	\$71,500	.	\$71,500
<b>SH Education Lottery Scholarship</b>	\$518,739	\$519	\$519,258	.	.	.	\$518,739	\$519	\$519,258
<b>SK NC Division of Vocational Rehabilitation</b>	\$3,400	.	\$3,400	.	.	.	\$3,400	.	\$3,400
<b>SO Nurse Education Scholarship/Loan Program (forgivable loan)</b>	\$8,500	.	\$8,500	.	.	.	\$8,500	.	\$8,500
<b>SQ Principal Fellows Program (forgivable loan)</b>	.	.	.	\$283,930	.	\$283,930	\$283,930	.	\$283,930
<b>SR Prospective Teacher Scholarship Loan (forgivable loan)</b>	\$26,500	\$4,000	\$30,500	.	.	.	\$26,500	\$4,000	\$30,500
<b>ST UNC Need Based Grant</b>	\$4,433,480	\$16,230	\$4,449,710	.	.	.	\$4,433,480	\$16,230	\$4,449,710
<b>SW Graduate Assistant Tuition Award Benefit (includes in-state and out-of-state portion)</b>	.	.	.	\$35,227	\$42,308	\$77,535	\$35,227	\$42,308	\$77,535
<b>WC Tuition Waivers for Persons at Least 65 Years Old</b>	\$7,595	.	\$7,595	\$2,572	.	\$2,572	\$10,167	.	\$10,167
<b>WE Faculty/Staff Tuition Waivers</b>	\$18,851	.	\$18,851	\$13,309	.	\$13,309	\$32,160	.	\$32,160
<b>F7 Other federal loan</b>	\$128,909	\$229,661	\$358,570	.	.	.	\$128,909	\$229,661	\$358,570
<b>Total</b>	\$40,466,931	\$3,657,009	\$44,123,940	\$2,489,789	\$109,063	\$2,598,852	\$42,956,720	\$3,766,072	\$46,722,792

**Financial Aid Program Expenditure by Level and Residency  
for Enrolled Students in the 2008-09 Fall and Spring  
Including 2009 Summer School**

FSU

	Undergraduate			Graduate & First Prof			Total		
	In-State Students	Out-of-State Students	All Students	In-State Students	Out-of-State Students	All Students	In-State Students	Out-of-State Students	All Students
<b>FA Federal Pell Grant</b>	\$11,653,287	\$612,848	\$12,266,135	.	.	.	\$11,653,287	\$612,848	\$12,266,135
<b>FB Federal Supplemental Educational Opportunity Grant (SEOG)</b>	\$608,920	\$96,313	\$705,233	.	.	.	\$608,920	\$96,313	\$705,233
<b>FC Federal Work Study (FWS)</b>	\$236,181	\$76,089	\$312,270	\$152	.	\$152	\$236,333	\$76,089	\$312,422
<b>FD Federal Perkins Loan</b>	\$12,824	\$115,296	\$128,120	.	.	.	\$12,824	\$115,296	\$128,120
<b>FE Federal Family Education Loan Program (FFELP)-Subsidized Stafford</b>	\$11,647,432	\$798,692	\$12,446,124	\$1,018,307	\$30,627	\$1,048,934	\$12,665,739	\$829,319	\$13,495,058
<b>FF FFELP-Unsubsidized Stafford</b>	\$10,432,959	\$871,185	\$11,304,144	\$1,318,227	\$36,128	\$1,354,355	\$11,751,186	\$907,313	\$12,658,499
<b>FG FFELP-PLUS</b>	\$206,415	\$142,036	\$348,451	.	.	.	\$206,415	\$142,036	\$348,451
<b>FI Federal Ford Direct Loan Program (FDLP)-Subsidized Stafford</b>	\$26,316	\$4,976	\$31,292	\$2,679	.	\$2,679	\$28,995	\$4,976	\$33,971
<b>FJ FDLP-Unsubsidized Stafford</b>	\$20,025	\$2,708	\$22,733	\$2,679	.	\$2,679	\$22,704	\$2,708	\$25,412
<b>FN Federal Veteran Educational Benefits</b>	\$1,082,306	\$24,463	\$1,106,769	\$54,018	.	\$54,018	\$1,136,324	\$24,463	\$1,160,787
<b>FR Academic Competitiveness Grant Traineeship</b>	\$358,104	\$23,275	\$381,379	.	.	.	\$358,104	\$23,275	\$381,379
<b>FS Smart Grant</b>	\$96,216	\$4,000	\$100,216	.	.	.	\$96,216	\$4,000	\$100,216
<b>FT DC Tuition Assistance Grant (TAG)</b>	\$903	\$440,603	\$441,506	.	.	.	\$903	\$440,603	\$441,506
<b>IA Athletic Grant-In-Aid</b>	\$222,524	\$167,607	\$390,131	.	.	.	\$222,524	\$167,607	\$390,131
<b>IC Institutional grant/scholarship (non-need based)</b>	\$681,830	\$1,509	\$683,339	.	.	.	\$681,830	\$1,509	\$683,339
<b>IG Non-Need Based Campus Initiated Tuition Increase Grants</b>	\$715,401	\$163,627	\$879,028	\$250	.	\$250	\$715,651	\$163,627	\$879,278
<b>OA Externally Administered Private Grant/Scholarship (Non-Athletic)</b>	\$264,193	\$57,272	\$321,465	\$7,167	.	\$7,167	\$271,360	\$57,272	\$328,632
<b>OE Penn Family Scholarship</b>	\$3,000	.	\$3,000	.	.	.	\$3,000	.	\$3,000
<b>SA NC Student Incentive Grant (NCSIG-Include state match)</b>	\$213,752	.	\$213,752	.	.	.	\$213,752	.	\$213,752
<b>SB UNC Campus Scholarship Program</b>	\$354,026	\$2,934	\$356,960	.	.	.	\$354,026	\$2,934	\$356,960
<b>SD Teaching Assistant Scholarship Fund</b>	\$36,000	.	\$36,000	\$2,400	.	\$2,400	\$38,400	.	\$38,400
<b>SE Millennial Teaching Scholarship/Loan (forgivable loan)</b>	\$71,500	.	\$71,500	.	.	.	\$71,500	.	\$71,500
<b>SH Education Lottery Scholarship</b>	\$519,364	\$819	\$520,183	.	.	.	\$519,364	\$819	\$520,183
<b>SK NC Division of Vocational Rehabilitation</b>	\$3,400	.	\$3,400	.	.	.	\$3,400	.	\$3,400
<b>SO Nurse Education Scholarship/Loan Program (forgivable loan)</b>	\$8,500	.	\$8,500	.	.	.	\$8,500	.	\$8,500
<b>SQ Principal Fellows Program (forgivable loan)</b>	.	.	.	\$283,930	.	\$283,930	\$283,930	.	\$283,930
<b>SR Prospective Teacher Scholarship Loan (forgivable loan)</b>	\$26,500	\$4,000	\$30,500	.	.	.	\$26,500	\$4,000	\$30,500
<b>ST UNC Need Based Grant</b>	\$4,442,662	\$17,437	\$4,460,099	.	.	.	\$4,442,662	\$17,437	\$4,460,099
<b>SW Graduate Assistant Tuition Award Benefit (includes in-state and out-of-state portion)</b>	.	.	.	\$35,227	\$42,308	\$77,535	\$35,227	\$42,308	\$77,535
<b>WC Tuition Waivers for Persons at Least 65 Years Old</b>	\$7,595	.	\$7,595	\$2,572	.	\$2,572	\$10,167	.	\$10,167
<b>WE Faculty/Staff Tuition Waivers</b>	\$21,203	.	\$21,203	\$13,649	.	\$13,649	\$34,852	.	\$34,852
<b>F7 Other federal loan</b>	\$141,344	\$231,661	\$373,005	.	.	.	\$141,344	\$231,661	\$373,005
<b>Total</b>	\$44,114,682	\$3,859,350	\$47,974,032	\$2,741,257	\$109,063	\$2,850,320	\$46,855,939	\$3,968,413	\$50,824,352

**Student Aid Expenditures by Program, 2008-09**  
**Fayetteville State University**

Source of Aid	In-State		Out-of-State		All Students	
	Number of Recipients	Dollar Amount	Number of Recipients	Dollar Amount	Number of Recipients	Dollar Amount
<b>Part A. Undergraduate Students</b>						
<b>Section I. Grants and Scholarships</b>						
<b>Total Sect.I Grants &amp; Scholarships (unduplicated # of students)</b>	<b>4,165</b>	<b>\$21,252,888</b>	<b>238</b>	<b>\$1,612,707</b>	<b>4,403</b>	<b>\$22,865,595</b>
FA Federal Pell Grant	3,318	\$11,653,287	186	\$612,848	3,504	\$12,266,135
FB Federal Supplemental Educational Opp	1,054	\$608,920	59	\$96,313	1,113	\$705,233
FN Federal Veteran Educational Benefits	140	\$1,082,306	3	\$24,463	143	\$1,106,769
FR Academic Competitiveness Grant Train	422	\$358,104	28	\$23,275	450	\$381,379
FS Smart Grant	27	\$96,216	1	\$4,000	28	\$100,216
FT DC Tuition Assistance Grant (TAG)	1	\$903	50	\$440,603	51	\$441,506
IA Athletic Grant-In-Aid	62	\$222,524	15	\$167,607	77	\$390,131
IC Institutional grant/scholarship (non	2,514	\$681,830	7	\$1,509	2,521	\$683,339
IG Non-Need Based Campus Initiated Tuit	1,389	\$715,401	100	\$163,627	1,489	\$879,028
OA Externally Administered Private Gran	162	\$264,193	32	\$57,272	194	\$321,465
SA NC Student Incentive Grant (NCSIG-In	343	\$213,752	.	.	343	\$213,752
SB UNC Campus Scholarship Program	1,115	\$354,026	7	\$2,934	1,122	\$356,960
SD Teaching Assistant Scholarship Fund	20	\$36,000	.	.	20	\$36,000
SH Education Lottery Scholarship	477	\$519,364	2	\$819	479	\$520,183
SK NC Division of Vocational Rehabilita	1	\$3,400	.	.	1	\$3,400
ST UNC Need Based Grant	2,605	\$4,442,662	12	\$17,437	2,617	\$4,460,099
<b>Section II. Scholarship/Loans (loan repayable by service)</b>						
<b>Total Sect.II Scholarship/Loans (unduplicated # of students)</b>	<b>24</b>	<b>\$106,500</b>	<b>1</b>	<b>\$4,000</b>	<b>25</b>	<b>\$110,500</b>
SE Millennial Teaching Scholarship/Loan	14	\$71,500	.	.	14	\$71,500
SO Nurse Education Scholarship/Loan Pro	2	\$8,500	.	.	2	\$8,500
SR Prospective Teacher Scholarship Loan	8	\$26,500	1	\$4,000	9	\$30,500
<b>Section III. Loans</b>						
<b>Total Sect.III Loans (unduplicated # of students)</b>	<b>3,404</b>	<b>\$22,487,315</b>	<b>234</b>	<b>\$2,166,554</b>	<b>3,638</b>	<b>\$24,653,869</b>
F7 Other federal loan	30	\$141,344	27	\$231,661	57	\$373,005
FD Federal Perkins Loan	7	\$12,824	51	\$115,296	58	\$128,120
FE Federal Family Education Loan Progra	3,000	\$11,647,432	196	\$798,692	3,196	\$12,446,124
FF FFELP-Unsubsidized Stafford	2,764	\$10,432,959	205	\$871,185	2,969	\$11,304,144
FG FFELP-PLUS	66	\$206,415	18	\$142,036	84	\$348,451
FI Federal Ford Direct Loan Program (FD	7	\$26,316	1	\$4,976	8	\$31,292
FJ FDLP-Unsubsidized Stafford	7	\$20,025	1	\$2,708	8	\$22,733
<b>Section IV. Employment</b>						
<b>Total Sect.IV Employment (unduplicated # of students)</b>	<b>260</b>	<b>\$236,181</b>	<b>61</b>	<b>\$76,089</b>	<b>321</b>	<b>\$312,270</b>
FC Federal Work Study (FWS)	260	\$236,181	61	\$76,089	321	\$312,270
<b>Section V. Total All Categories (Sect.I-IV)(undup. # of students)</b>						
<b>Total Sect. V All Categories (Sect.I-IV)(undup. # of students)</b>	<b>4,478</b>	<b>\$44,082,884</b>	<b>270</b>	<b>\$3,859,350</b>	<b>4,748</b>	<b>\$47,942,234</b>
<b>Section VI. Other Aid</b>						
<b>Total Sect.VI Other Miscellaneous Programs (unduplicated # of students)</b>	<b>30</b>	<b>\$31,798</b>	<b>.</b>	<b>.</b>	<b>30</b>	<b>\$31,798</b>
OE Penn Family Scholarship	2	\$3,000	.	.	2	\$3,000
WC Tuition Waivers for Persons at Least	4	\$7,595	.	.	4	\$7,595
WE Faculty/Staff Tuition Waivers	24	\$21,203	.	.	24	\$21,203

*Student Aid Expenditures by Program, 2008-09*  
*Fayetteville State University*

Source of Aid	In-State		Out-of-State		All Students	
	Number of Recipients	Dollar Amount	Number of Recipients	Dollar Amount	Number of Recipients	Dollar Amount
<b>Part B. Graduate Students</b>						
<b>Section I. Grants and Scholarships</b>						
<b>Total Sect.I Grants &amp; Scholarships (unduplicated # of students)</b>	<b>29</b>	<b>\$99,062</b>	<b>6</b>	<b>\$42,308</b>	<b>35</b>	<b>\$141,370</b>
FN Federal Veteran Educational Benefits	6	\$54,018	.	.	6	\$54,018
IG Non-Need Based Campus Initiated Tuit	1	\$250	.	.	1	\$250
OA Externally Administered Private Gran	2	\$7,167	.	.	2	\$7,167
SD Teaching Assistant Scholarship Fund	2	\$2,400	.	.	2	\$2,400
SW Graduate Assistant Tuition Award Ben	21	\$35,227	6	\$42,308	27	\$77,535
<b>Section II. Scholarship/Loans (loan repayable by service)</b>						
<b>Total Sect.II Scholarship/Loans (unduplicated # of students)</b>	<b>10</b>	<b>\$283,930</b>	.	.	<b>10</b>	<b>\$283,930</b>
SQ Principal Fellows Program (forgivabl	10	\$283,930	.	.	10	\$283,930
<b>Section III. Loans</b>						
<b>Total Sect.III Loans (unduplicated # of students)</b>	<b>216</b>	<b>\$2,341,892</b>	<b>4</b>	<b>\$66,755</b>	<b>220</b>	<b>\$2,408,647</b>
FE Federal Family Education Loan Progra	175	\$1,018,307	4	\$30,627	179	\$1,048,934
FF FFELP-Unsubsidized Stafford	205	\$1,318,227	4	\$36,128	209	\$1,354,355
FI Federal Ford Direct Loan Program (FD	1	\$2,679	.	.	1	\$2,679
FJ FDLP-Unsubsidized Stafford	1	\$2,679	.	.	1	\$2,679
<b>Section IV. Employment</b>						
<b>Total Sect.IV Employment (unduplicated # of students)</b>	<b>1</b>	<b>\$152</b>	.	.	<b>1</b>	<b>\$152</b>
FC Federal Work Study (FWS)	1	\$152	.	.	1	\$152
<b>Section V. Total All Categories (Sect.I-IV)(undup. # of students)</b>						
<b>Total Sect. V All Categories (Sect.I-IV)(undup. # of students)</b>	<b>234</b>	<b>\$2,725,036</b>	<b>10</b>	<b>\$109,063</b>	<b>244</b>	<b>\$2,834,099</b>
<b>Section VI. Other Aid</b>						
<b>Total Sect.VI Other Miscellaneous Programs (unduplicated # of students)</b>	<b>12</b>	<b>\$16,221</b>	.	.	<b>12</b>	<b>\$16,221</b>
WC Tuition Waivers for Persons at Least	2	\$2,572	.	.	2	\$2,572
WE Faculty/Staff Tuition Waivers	10	\$13,649	.	.	10	\$13,649



**Measures of Financial Need for In-State Undergraduate Degree-Seeking Students:  
For the 2008-09 Academic Year**

	<b>FSU</b>
<b>In-State Undergrads</b>	5,654
<b>Number With Need</b>	4,122
<b>Pct With Need</b>	72.9
<b>Total Dollars of Need</b>	40,715,746
<b>Number With Unmet Need</b>	2,812
<b>Pct With Unmet Need</b>	49.7
<b>Total Dollars of Unmet Need</b>	12,047,588
<b>Number With Subsidized Loans</b>	2,839
<b>Pct With Subsidized Loans</b>	50.2
<b>Average Amount/ Year: Subsidized Loans</b>	3,498
<b>Number With Unsubsidized Loans</b>	2,490
<b>Pct With Unsubsidized Loans</b>	44.0
<b>Average Amount/ Year: Unsubsidized Loans</b>	3,234
<b>Number With Any Loans</b>	3,221
<b>Pct With Any Loans</b>	57.0
<b>Average Amount/ Year: All Loans</b>	5,584

*Definitions: The Academic Year includes Fall (Winter at NCSA) and Spring terms. It excludes all Summer terms. "Need" in this report is the calculated need using the Federal Methodology adjusted to reflect the number of semesters that a student was actually enrolled as an in-state undergraduate. "Unmet Need" is that portion of Need that exceeds gift aid (Scholarships and Grants). All percentages are the percent of the unduplicated headcount of the in-state undergraduates shown in the first column. Average loan amounts are calculated for those with loans (excluding PLUS loans), not for all in-state undergraduates.*

**Financial Aid Program Expenditure for  
Enrolled Students in the 2008-09 Academic Year  
Plus 2009 Summer School  
Comparison between amounts reported via Financial Aid File (FAF)  
and amounts reported by SEAA**

FSU	FAF	SEAA	Dollar	
	Dollars	Dollars	Difference	Percent
OE Penn Family Scholarship	3,000	3,000	0	0.0
OF Project Health	0	0	0	.
S2 NC Reach Program	0	3,038	-3,038	-100.0
SA NC Student Incentive Grant (NCSIG-In	213,752	238,350	-24,598	-10.3
SD Teaching Assistant Scholarship Fund	38,400	92,400	-54,000	-58.4
SE Millennial Teaching Scholarship/Loan	71,500	130,000	-58,500	-45.0
SF Future Teachers Scholarship/Loan (fo	0	3,250	-3,250	-100.0
SG Physical Education/Coaching Scholars	0	0	0	.
SH Education Lottery Scholarship	520,183	670,206	-150,023	-22.4
SI NC Board of Governors Medical Schola	0	0	0	.
SJ NC Board of Governors Dental Scholar	0	0	0	.
SL NC Scholarships for Health, Science,	0	0	0	.
SO Nurse Education Scholarship/Loan Pro	8,500	6,673	1,827	27.4
SP Nurse Scholars Program (forgivable l	0	5,000	-5,000	-100.0
SQ Principal Fellows Program (forgivabl	283,930	202,960	80,970	39.9
SR Prospective Teacher Scholarship Loan	30,500	42,250	-11,750	-27.8
ST UNC Need Based Grant	4,460,099	4,034,179	425,920	10.6
SX Graduate Nurse Scholarship Program f	0	0	0	.
<b>Total</b>	<b>5,629,864</b>	<b>5,431,306</b>	<b>198,558</b>	<b>3.7</b>

*Definitions: The Academic Year includes Fall (Winter at NCSA) and Spring terms. It excludes all Summer terms. "Need" in this report is the calculated need using the Federal Methodology adjusted to reflect the number of semesters that a student was actually enrolled as an in-state undergraduate. "Unmet Need" is that portion of Need that exceeds gift aid (Scholarships and Grants). All percentages are the percent of the unduplicated headcount of the in-state undergraduates shown in the first column. Average loan amounts are calculated for those with loans (excluding PLUS loans), not for all in-state undergraduates.*

**Summary of Financial Need Not Met by Financial Aid Awards  
for Enrolled Students in the 2009-10 Academic Year**

FSU

	Undergraduate Students			Graduate Students			All Students		
	In-State Students	Out-Of-State Students	Total In-State & Out-of-State Students	In-State Students	Out-Of-State Students	Total In-State & Out-of-State Students	In-State Students	Out-Of-State Students	Total In-State & Out-of-State Students
<b>Total Average Annual FTE</b>	4,405	239	4,644	504	15	519	4,909	254	5,163
<b>Total Need</b>	\$40,115,367	\$3,818,990	\$43,934,356	\$2,281,470	\$77,151	\$2,358,621	\$42,396,837	\$3,896,141	\$46,292,977
<b>Per FTE</b>	9,107	15987	25094	4,527	5,275	9,802	13634	21263	34896
<b>Need Less Gift Aid</b>	\$11,448,173	\$1,088,426	\$12,536,599	\$290,318	\$31,096	\$321,414	\$11,738,491	\$1,119,522	\$12,858,013
<b>Per FTE</b>	2,599	4,556	7,155	576	2,126	2,702	3,175	6,683	9,858
<b>Need Less Gift, CWS &amp; Subsidized Loans</b>	\$8,950,222	\$710,437	\$9,660,659	\$152,105	\$24,992	\$177,097	\$9,102,327	\$735,429	\$9,837,756
<b>Per FTE</b>	2,032	2,974	5,006	302	1,709	2,011	2,334	4,683	7,017
<b>Need Less Aid From All Sources</b>	\$2,338,931	\$358,612	\$2,697,543	\$84,227	\$11,046	\$95,273	\$2,423,158	\$369,658	\$2,792,816
<b>Per FTE</b>	531	1,501	2,032	167	755	922	698	2,257	2,955
<b>Total Unduplicated Headcount</b>	5,878	279	6,157	858	33	891	6,736	312	7,048
<b>Number of Students With Need</b>	4,243	222	4,465	262	6	268	4,505	228	4,733
<b>% of Students With Need</b>	72.2	79.6	72.5	30.5	18.2	30.1	66.9	73.1	67.2
<b>Number of Students With Need After Gift Aid</b>	2,921	166	3,087	112	4	116	3,033	170	3,203
<b>% of Students With Need After Gift Aid</b>	49.7	59.5	50.1	13.1	12.1	13.0	45.0	54.5	45.4
<b>Number of Students With Need After Gift, CWS, &amp; Subsidized Loans</b>	1,980	97	2,077	30	2	32	2,010	99	2,109
<b>% of Students With Need After Gift, CWS, &amp; Subsidized Loans</b>	33.7	34.8	33.7	3.5	6.1	3.6	29.8	31.7	29.9
<b>Number of Students With Need After Aid From All Sources</b>	793	48	841	19	2	21	812	50	862
<b>% of Students With Need After Aid From All Sources</b>	13.5	17.2	13.7	2.2	6.1	2.4	12.1	16.0	12.2

*For this report, need calculated for the academic year is reduced to represent the number of semesters attended.*

**Financial Aid Program Expenditure by Level and Residency  
for Enrolled Students in the 2009-10 Fall and Spring**

FSU

	Undergraduate			Graduate & First Prof			Total		
	In-State Students	Out-of-State Students	All Students	In-State Students	Out-of-State Students	All Students	In-State Students	Out-of-State Students	All Students
FA Federal Pell Grant	\$14,302,154	\$673,124	\$14,975,278	.	.	.	\$14,302,154	\$673,124	\$14,975,278
FB Federal Supplemental Educational Opportunity Grant (SEOG)	\$556,467	\$59,354	\$615,821	.	.	.	\$556,467	\$59,354	\$615,821
FC Federal Work Study (FWS)	\$167,578	\$63,031	\$230,609	.	.	.	\$167,578	\$63,031	\$230,609
FD Federal Perkins Loan	.	\$12,868	\$12,868	.	.	.	.	\$12,868	\$12,868
FE Federal Family Education Loan Program (FFELP)-Subsidized Stafford	\$8,789,642	\$661,330	\$9,450,972	\$1,301,816	\$25,116	\$1,326,932	\$10,091,458	\$686,446	\$10,777,904
FF FFELP-Unsubsidized Stafford	\$7,006,498	\$779,435	\$7,785,933	\$1,317,601	\$27,087	\$1,344,688	\$8,324,099	\$806,522	\$9,130,621
FG FFELP-PLUS	\$124,973	\$140,638	\$265,611	.	.	.	\$124,973	\$140,638	\$265,611
FI Federal Ford Direct Loan Program (FDLP)-Subsidized Stafford	\$156,553	\$10,701	\$167,254	\$57,245	\$6,217	\$63,462	\$213,798	\$16,918	\$230,716
FJ FDLP-Unsubsidized Stafford	\$125,130	\$10,988	\$136,118	\$61,417	.	\$61,417	\$186,547	\$10,988	\$197,535
FK FDLP-PLUS	.	\$16,776	\$16,776	.	.	.	.	\$16,776	\$16,776
FR Academic Competitiveness Grant Traineeship	\$367,920	\$16,863	\$384,783	.	.	.	\$367,920	\$16,863	\$384,783
FS Smart Grant	\$177,741	\$12,000	\$189,741	.	.	.	\$177,741	\$12,000	\$189,741
FT DC Tuition Assistance Grant (TAG)	.	\$377,966	\$377,966	.	.	.	.	\$377,966	\$377,966
IA Athletic Grant-In-Aid	\$213,983	\$200,715	\$414,698	.	.	.	\$213,983	\$200,715	\$414,698
IC Institutional grant/scholarship (non-need based)	\$387,409	\$1,913	\$389,322	.	.	.	\$387,409	\$1,913	\$389,322
IG Non-Need Based Campus Initiated Tuition Increase Grants	\$575,103	\$163,890	\$738,993	.	.	.	\$575,103	\$163,890	\$738,993
OA Externally Administered Private Grant/Scholarship (Non-Athletic)	\$271,365	\$70,692	\$342,057	\$5,083	.	\$5,083	\$276,448	\$70,692	\$347,140
S2 NC Reach Program	\$16,601	.	\$16,601	.	.	.	\$16,601	.	\$16,601
SA NC Student Incentive Grant (NCSIG-Include state match)	\$146,137	\$700	\$146,837	.	.	.	\$146,137	\$700	\$146,837
SB UNC Campus Scholarship Program	\$348,063	\$4,000	\$352,063	\$1,000	.	\$1,000	\$349,063	\$4,000	\$353,063
SD Teaching Assistant Scholarship Fund	\$24,000	.	\$24,000	.	.	.	\$24,000	.	\$24,000
SE Millennial Teaching Scholarship/Loan (forgivable loan)	\$16,250	.	\$16,250	.	.	.	\$16,250	.	\$16,250
SH Education Lottery Scholarship	\$492,641	\$350	\$492,991	.	.	.	\$492,641	\$350	\$492,991
SO Nurse Education Scholarship/Loan Program (forgivable loan)	\$1,930	.	\$1,930	.	.	.	\$1,930	.	\$1,930
SQ Principal Fellows Program (forgivable loan)	.	.	.	\$313,930	.	\$313,930	\$313,930	.	\$313,930
SR Prospective Teacher Scholarship Loan (forgivable loan)	\$13,250	.	\$13,250	.	.	.	\$13,250	.	\$13,250
ST UNC Need Based Grant	\$3,997,152	\$18,631	\$4,015,783	.	.	.	\$3,997,152	\$18,631	\$4,015,783
SW Graduate Assistant Tuition Award Benefit (includes in-state and out-of-state portion)	\$1,229	.	\$1,229	\$38,373	\$18,680	\$57,053	\$39,602	\$18,680	\$58,282
F7 Other federal loan	\$67,100	\$125,192	\$192,292	.	.	.	\$67,100	\$125,192	\$192,292
<b>Total</b>	<b>\$38,346,869</b>	<b>\$3,421,157</b>	<b>\$41,768,026</b>	<b>\$3,096,465</b>	<b>\$77,100</b>	<b>\$3,173,565</b>	<b>\$41,443,334</b>	<b>\$3,498,257</b>	<b>\$44,941,591</b>

**Financial Aid Program Expenditure by Level and Residency  
for Enrolled Students in the 2009-10 Fall and Spring  
Including 2010 Summer School**

FSU

	Undergraduate			Graduate & First Prof			Total		
	In-State Students	Out-of-State Students	All Students	In-State Students	Out-of-State Students	All Students	In-State Students	Out-of-State Students	All Students
FA Federal Pell Grant	\$15,200,341	\$693,930	\$15,894,271	.	.	.	\$15,200,341	\$693,930	\$15,894,271
FB Federal Supplemental Educational Opportunity Grant (SEOG)	\$556,717	\$59,354	\$616,071	.	.	.	\$556,717	\$59,354	\$616,071
FC Federal Work Study (FWS)	\$170,809	\$63,197	\$234,006	.	.	.	\$170,809	\$63,197	\$234,006
FD Federal Perkins Loan	.	\$12,868	\$12,868	.	.	.	.	\$12,868	\$12,868
FE Federal Family Education Loan Program (FFELP)-Subsidized Stafford	\$9,310,500	\$677,107	\$9,987,607	\$1,348,446	\$25,116	\$1,373,562	\$10,658,946	\$702,223	\$11,361,169
FF FFELP-Unsubsidized Stafford	\$7,956,297	\$798,410	\$8,754,707	\$1,400,186	\$29,278	\$1,429,464	\$9,356,483	\$827,688	\$10,184,171
FG FFELP-PLUS	\$146,198	\$152,755	\$298,953	.	.	.	\$146,198	\$152,755	\$298,953
FI Federal Ford Direct Loan Program (FDLP)-Subsidized Stafford	\$663,693	\$23,349	\$687,042	\$92,779	\$6,217	\$98,996	\$756,472	\$29,566	\$786,038
FJ FDLP-Unsubsidized Stafford	\$440,368	\$32,026	\$472,394	\$112,428	\$3,857	\$116,285	\$552,796	\$35,883	\$588,679
FK FDLP-PLUS	\$23,901	\$16,776	\$40,677	.	.	.	\$23,901	\$16,776	\$40,677
FR Academic Competitiveness Grant Traineeship	\$367,920	\$16,863	\$384,783	.	.	.	\$367,920	\$16,863	\$384,783
FS Smart Grant	\$177,741	\$12,000	\$189,741	.	.	.	\$177,741	\$12,000	\$189,741
FT DC Tuition Assistance Grant (TAG)	.	\$377,966	\$377,966	.	.	.	.	\$377,966	\$377,966
IA Athletic Grant-In-Aid	\$215,516	\$200,715	\$416,231	.	.	.	\$215,516	\$200,715	\$416,231
IC Institutional grant/scholarship (non-need based)	\$387,559	\$1,913	\$389,472	.	.	.	\$387,559	\$1,913	\$389,472
IG Non-Need Based Campus Initiated Tuition Increase Grants	\$591,985	\$165,390	\$757,375	.	.	.	\$591,985	\$165,390	\$757,375
OA Externally Administered Private Grant/Scholarship (Non-Athletic)	\$274,796	\$70,692	\$345,488	\$5,083	.	\$5,083	\$279,879	\$70,692	\$350,571
S2 NC Reach Program	\$16,601	.	\$16,601	.	.	.	\$16,601	.	\$16,601
SA NC Student Incentive Grant (NCSIG-Include state match)	\$146,137	\$700	\$146,837	.	.	.	\$146,137	\$700	\$146,837
SB UNC Campus Scholarship Program	\$348,063	\$4,000	\$352,063	\$1,000	.	\$1,000	\$349,063	\$4,000	\$353,063
SD Teaching Assistant Scholarship Fund	\$27,600	.	\$27,600	.	.	.	\$27,600	.	\$27,600
SE Millennial Teaching Scholarship/Loan (forgivable loan)	\$16,250	.	\$16,250	.	.	.	\$16,250	.	\$16,250
SH Education Lottery Scholarship	\$492,641	\$350	\$492,991	.	.	.	\$492,641	\$350	\$492,991
SO Nurse Education Scholarship/Loan Program (forgivable loan)	\$1,930	.	\$1,930	.	.	.	\$1,930	.	\$1,930
SQ Principal Fellows Program (forgivable loan)	.	.	.	\$313,930	.	\$313,930	\$313,930	.	\$313,930
SR Prospective Teacher Scholarship Loan (forgivable loan)	\$13,250	.	\$13,250	.	.	.	\$13,250	.	\$13,250
ST UNC Need Based Grant	\$3,998,190	\$18,631	\$4,016,821	.	.	.	\$3,998,190	\$18,631	\$4,016,821
SW Graduate Assistant Tuition Award Benefit (includes in-state and out-of-state portion)	\$1,229	.	\$1,229	\$39,372	\$18,680	\$58,052	\$40,601	\$18,680	\$59,281
F7 Other federal loan	\$89,112	\$143,217	\$232,329	.	.	.	\$89,112	\$143,217	\$232,329
<b>Total</b>	<b>\$41,635,344</b>	<b>\$3,542,209</b>	<b>\$45,177,553</b>	<b>\$3,313,224</b>	<b>\$83,148</b>	<b>\$3,396,372</b>	<b>\$44,948,568</b>	<b>\$3,625,357</b>	<b>\$48,573,925</b>

*Student Aid Expenditures by Program, 2009-10*  
*Fayetteville State University*

Source of Aid	In-State		Out-of-State		All Students	
	Number of Recipients	Dollar Amount	Number of Recipients	Dollar Amount	Number of Recipients	Dollar Amount
<b>Part A. Undergraduate Students</b>						
<b>Section I. Grants and Scholarships</b>						
<b>Total Sect.I Grants &amp; Scholarships (unduplicated # of students)</b>	<b>4,301</b>	<b>\$22,803,036</b>	<b>230</b>	<b>\$1,622,504</b>	<b>4,531</b>	<b>\$24,425,540</b>
FA Federal Pell Grant	3,688	\$15,200,341	174	\$693,930	3,862	\$15,894,271
FB Federal Supplemental Educational Opp	1,137	\$556,717	73	\$59,354	1,210	\$616,071
FR Academic Competitiveness Grant Train	490	\$367,920	22	\$16,863	512	\$384,783
FS Smart Grant	51	\$177,741	3	\$12,000	54	\$189,741
FT DC Tuition Assistance Grant (TAG)	.	.	44	\$377,966	44	\$377,966
IA Athletic Grant-In-Aid	65	\$215,516	16	\$200,715	81	\$416,231
IC Institutional grant/scholarship (non	1,858	\$387,559	10	\$1,913	1,868	\$389,472
IG Non-Need Based Campus Initiated Tuit	1,410	\$591,985	111	\$165,390	1,521	\$757,375
OA Externally Administered Private Gran	161	\$274,796	31	\$70,692	192	\$345,488
S2 NC Reach Program	5	\$16,601	.	.	5	\$16,601
SA NC Student Incentive Grant (NCSIG-In	232	\$146,137	1	\$700	233	\$146,837
SB UNC Campus Scholarship Program	104	\$348,063	1	\$4,000	105	\$352,063
SD Teaching Assistant Scholarship Fund	14	\$27,600	.	.	14	\$27,600
SH Education Lottery Scholarship	412	\$492,641	1	\$350	413	\$492,991
ST UNC Need Based Grant	2,755	\$3,998,190	13	\$18,631	2,768	\$4,016,821
SW Graduate Assistant Tuition Award Ben	1	\$1,229	.	.	1	\$1,229
<b>Section II. Scholarship/Loans (loan repayable by service)</b>						
<b>Total Sect.II Scholarship/Loans (unduplicated # of students)</b>	<b>8</b>	<b>\$31,430</b>	<b>.</b>	<b>.</b>	<b>8</b>	<b>\$31,430</b>
SE Millennial Teaching Scholarship/Loan	3	\$16,250	.	.	3	\$16,250
SO Nurse Education Scholarship/Loan Pro	1	\$1,930	.	.	1	\$1,930
SR Prospective Teacher Scholarship Loan	4	\$13,250	.	.	4	\$13,250
<b>Section III. Loans</b>						
<b>Total Sect.III Loans (unduplicated # of students)</b>	<b>3,408</b>	<b>\$18,630,069</b>	<b>204</b>	<b>\$1,856,508</b>	<b>3,612</b>	<b>\$20,486,577</b>
F7 Other federal loan	21	\$89,112	14	\$143,217	35	\$232,329
FD Federal Perkins Loan	.	.	3	\$12,868	3	\$12,868
FE Federal Family Education Loan Progra	2,795	\$9,310,500	177	\$677,107	2,972	\$9,987,607
FF FFELP-Unsubsidized Stafford	2,453	\$7,956,297	186	\$798,410	2,639	\$8,754,707
FG FFELP-PLUS	47	\$146,198	17	\$152,755	64	\$298,953
FI Federal Ford Direct Loan Program (FD	555	\$663,693	16	\$23,349	571	\$687,042
FJ FDLP-Unsubsidized Stafford	473	\$440,368	18	\$32,026	491	\$472,394
FK FDLP-PLUS	18	\$23,901	1	\$16,776	19	\$40,677
<b>Section IV. Employment</b>						
<b>Total Sect.IV Employment (unduplicated # of students)</b>	<b>195</b>	<b>\$170,809</b>	<b>43</b>	<b>\$63,197</b>	<b>238</b>	<b>\$234,006</b>
FC Federal Work Study (FWS)	195	\$170,809	43	\$63,197	238	\$234,006
<b>Section V. Total All Categories (Sect.I-IV)(undup. # of students)</b>						
<b>Total Sect. V All Categories (Sect.I-IV)(undup. # of students)</b>	<b>4,610</b>	<b>\$41,635,344</b>	<b>255</b>	<b>\$3,542,209</b>	<b>4,865</b>	<b>\$45,177,553</b>

*Student Aid Expenditures by Program, 2009-10*  
*Fayetteville State University*

Source of Aid	In-State		Out-of-State		All Students	
	Number of Recipients	Dollar Amount	Number of Recipients	Dollar Amount	Number of Recipients	Dollar Amount
<b>Part B. Graduate Students</b>						
<b>Section I. Grants and Scholarships</b>						
<b>Total Sect.I Grants &amp; Scholarships (unduplicated # of students)</b>	<b>28</b>	<b>\$45,455</b>	<b>3</b>	<b>\$18,680</b>	<b>31</b>	<b>\$64,135</b>
OA Externally Administered Private Gran	3	\$5,083	.	.	3	\$5,083
SB UNC Campus Scholarship Program	1	\$1,000	.	.	1	\$1,000
SW Graduate Assistant Tuition Award Ben	24	\$39,372	3	\$18,680	27	\$58,052
<b>Section II. Scholarship/Loans (loan repayable by service)</b>						
<b>Total Sect.II Scholarship/Loans (unduplicated # of students)</b>	<b>11</b>	<b>\$313,930</b>	<b>.</b>	<b>.</b>	<b>11</b>	<b>\$313,930</b>
SQ Principal Fellows Program (forgivabl	11	\$313,930	.	.	11	\$313,930
<b>Section III. Loans</b>						
<b>Total Sect.III Loans (unduplicated # of students)</b>	<b>295</b>	<b>\$2,953,839</b>	<b>5</b>	<b>\$64,468</b>	<b>300</b>	<b>\$3,018,307</b>
FE Federal Family Education Loan Progra	225	\$1,348,446	3	\$25,116	228	\$1,373,562
FF FFELP-Unsubsidized Stafford	243	\$1,400,186	3	\$29,278	246	\$1,429,464
FI Federal Ford Direct Loan Program (FD	36	\$92,779	1	\$6,217	37	\$98,996
FJ FDLP-Unsubsidized Stafford	38	\$112,428	1	\$3,857	39	\$116,285
<b>Section V. Total All Categories (Sect.I-IV)(undup. # of students)</b>						
<b>Total Sect. V All Categories (Sect.I-IV)(undup. # of students)</b>	<b>320</b>	<b>\$3,313,224</b>	<b>8</b>	<b>\$83,148</b>	<b>328</b>	<b>\$3,396,372</b>

**Measures of Financial Need for In-State Undergraduate Degree-Seeking Students:  
For the 2009-10 Academic Year**

	<b>FSU</b>
<b>In-State Undergrads</b>	5,496
<b>Number With Need</b>	4,237
<b>Pct With Need</b>	77.1
<b>Total Dollars of Need</b>	40,043,553
<b>Number With Unmet Need</b>	2,932
<b>Pct With Unmet Need</b>	53.3
<b>Total Dollars of Unmet Need</b>	11,695,656
<b>Number With Subsidized Loans</b>	2,790
<b>Pct With Subsidized Loans</b>	50.8
<b>Average Amount/ Year: Subsidized Loans</b>	3,169
<b>Number With Unsubsidized Loans</b>	2,308
<b>Pct With Unsubsidized Loans</b>	42.0
<b>Average Amount/ Year: Unsubsidized Loans</b>	3,037
<b>Number With Any Loans</b>	3,220
<b>Pct With Any Loans</b>	58.6
<b>Average Amount/ Year: All Loans</b>	4,923

*Definitions: The Academic Year includes Fall (Winter at NCSA) and Spring terms. It excludes all Summer terms. "Need" in this report is the calculated need using the Federal Methodology adjusted to reflect the number of semesters that a student was actually enrolled as an in-state undergraduate. "Unmet Need" is that portion of Need that exceeds gift aid (Scholarships and Grants). All percentages are the percent of the unduplicated headcount of the in-state undergraduates shown in the first column. Average loan amounts are calculated for those with loans (excluding PLUS loans), not for all in-state undergraduates.*



**Financial Aid Program Expenditure for  
Enrolled Students in the 2009-10 Academic Year  
Plus 2010 Summer School  
Comparison between amounts reported via Financial Aid File (FAF)  
and amounts reported by SEAA**

FSU	FAF	SEAA	Dollar	
	Dollars	Dollars	Difference	Percent
OE Penn Family Scholarship	0	0	0	.
OF Project Health	0	0	0	.
S1 EARN-Ed. Access Rewards NC	0	1,144,216	-1,144,216	-100.0
S2 NC Reach Program	16,601	16,601	0	0.0
SA NC Student Incentive Grant (NCSIG-In	146,837	142,637	4,200	2.9
SB UNC Campus Scholarship Program	0	394,610	-394,610	-100.0
SC NCSSM Tuition Grant for UNC	0	1,904	-1,904	-100.0
SD Teaching Assistant Scholarship Fund	27,600	27,600	0	0.0
SE Millennial Teaching Scholarship/Loan	16,250	16,250	0	0.0
SF Future Teachers Scholarship/Loan (fo	0	0	0	.
SG Physical Education/Coaching Scholars	0	0	0	.
SH Education Lottery Scholarship	492,991	493,441	-450	-0.1
SI NC Board of Governors Medical Schola	0	0	0	.
SJ NC Board of Governors Dental Scholar	0	0	0	.
SL NC Scholarships for Health, Science,	0	5,000	-5,000	-100.0
SO Nurse Education Scholarship/Loan Pro	1,930	1,930	0	0.0
SP Nurse Scholars Program (forgivable I	0	0	0	.
SQ Principal Fellows Program (forgivabl	313,930	313,930	0	0.0
SR Prospective Teacher Scholarship Loan	13,250	12,000	1,250	10.4
ST UNC Need Based Grant	4,016,821	3,895,641	121,180	3.1
SX Graduate Nurse Scholarship Program f	0	0	0	.
Not properly identified	0	37,875	-37,875	-200.0
<b>Total</b>	<b>5,046,210</b>	<b>6,503,635</b>	<b>-1,457,425</b>	<b>-22.4</b>

*Definitions: The Academic Year includes Fall (Winter at NCSA) and Spring terms. It excludes all Summer terms. "Need" in this report is the calculated need using the Federal Methodology adjusted to reflect the number of semesters that a student was actually enrolled as an in-state undergraduate. "Unmet Need" is that portion of Need that exceeds gift aid (Scholarships and Grants). All percentages are the percent of the unduplicated headcount of the in-state undergraduates shown in the first column. Average loan amounts are calculated for those with loans (excluding PLUS loans), not for all in-state undergraduates.*

## The Economic Impact of Fayetteville State University

Fayetteville State University is an important source of economic activity in the greater Fayetteville region's economy.<sup>1</sup> The university impacts the region's economy through its own spending and through the spending associated with its students and the out-of-region visitors to its campus. In order to analyze the economic impact of this spending, it is first necessary to identify where the spending associated with the university occurs. It is then necessary to adjust the estimated spending figures to reflect only "net new" economic activity attracted into the greater Fayetteville region by the University. The major types of spending associated with Fayetteville State University are presented in Table 1.

**Table 1**  
**Summary of Fayetteville State University and Related Expenditures**  
**in North Carolina and the Greater Fayetteville Region, Fiscal 2006**  
**(Millions of Dollars)**

Expenditures Category	Total Expenditures	North Carolina Expenditures	North Carolina as a % of Total	Fayetteville Region Expenditures	Fayetteville Region as a % of Total
Total	\$120.5	\$109.1	91%	\$97.1	81%
University Operations	\$66.3	\$55.5	84%	\$44.1	67%
University Payroll	\$33.6	\$32.8	98%	\$31.5	94%
University Procurement	\$32.7	\$22.7	69%	\$12.6	39%
Foundation/Other Expenditures <sup>2</sup>	\$2.1	\$1.5	69%	\$0.8	39%
University Capital Expenditures	\$10.0	\$10.0	100%	\$10.0	100%
Full Time Student Expenditures	\$39.1	\$39.1	100%	\$39.1	100%
Out-of-State Visitor Expenditures	\$3.0	\$3.0	100%	\$3.0	100%

(1) The Greater Fayetteville Region consists of Cumberland, Harnett, Sampson, Bladen, Robeson, Hoke, Moore and Wake Counties

(2) No data on the geographic distribution of spending was available - assumed to be distributed as procurement.

Source: FSU and the Jacob France Institute

As presented in Table 1, there is just over \$120.5 million in total spending activity associated with the operations of Fayetteville State University. However, this spending does not represent the actual impact of the university on the state or the region. Some of the spending associated with the university occurs outside of the region. For example, spending by faculty, staff, or students living outside of the region, or university purchases made from out-of-region suppliers. These expenditures are not included in the economic analysis. After these are excluded, we have an estimate of the direct impact that the university has on the region. This direct spending represents income to residents and businesses in the greater Fayetteville region

<sup>1</sup> The greater Fayetteville region analyzed for this report includes Cumberland, Harnett, Sampson, Bladen, Robeson, Hoke, Moore and Wake Counties. The geographic area analyzed in this report was expanded to add Wake county spending to the modeling and analysis. As a result, the economic impact calculations in this report are not comparable to the FY2004 report.

that would not occur in the absence of the university. These “net new” expenditures are, in-turn, earned and re-spent by other regional residents and businesses in several successive cycles of economic activity, thus creating so-called “multiplier” effects in the regional economy. After adjusting the spending figures, the \$97.1 million in regional spending constitutes the direct university-related spending that impacts the Fayetteville regional economy. This spending represents the direct effects of the university, which are subject to multiplier effects.

University operating expenditures include the payroll and purchases made by the university. Ninety-four percent (94%) of the university’s total payroll expenditures are paid to the university employees that reside in the Greater Fayetteville region. While 69% of the university’s total procurement spending of \$32.8 million is paid to suppliers in North Carolina (\$22.7 million), only \$12.6 million (39%) is paid to suppliers in the Greater Fayetteville region. Thus, a total of \$44.1 million of the university’s \$66.3 million in operating expenditures are spent in the Greater Fayetteville region (81%) and a total of 91% of the university’s operating expenditures are spent in North Carolina.

University capital expenditures consist of the construction and major renovation expenditures made by Fayetteville State University. The university had total capital and construction expenditures of \$10 million in fiscal 2006.

University Foundation/Other expenditures consist of spending by the university foundation and other units outside of the procurement system. FSU had University Foundation/Other expenditures of \$2.1 million. No data on the geographic distribution of this spending was available, thus it was distributed in the same manner as university procurement expenditures.

Student expenditures represent the living expenses of Fayetteville State University’s full-time graduate and undergraduate students. Part-time students are not included in this analysis since it is assumed that most of these students already live in the region and their spending, therefore, does not represent new spending in the region’s economy.<sup>2</sup> The university’s Office of Financial Aid provided information on the residency, estimated living expenses, and place of residence for undergraduate and graduate students. According to the data provided there are a total of 6,070 full time students in the area attending the university. Annual student living expenses were estimated at \$6,440 per student. Multiplying the number of students (6,070) by the estimated living expenses of \$6,040 yields an estimated \$39.1 million in total student living expenses.

Visitor expenditures represent the spending by out-of-region visitors attracted into the Greater Fayetteville area by Fayetteville State University. It is difficult to estimate the number of out-of-state visitors and their spending. Numerous formal and informal events occur on campus. The university attracted visitors for sporting events, conferences, symposia, and academic events, as well as, admission visits and student visitors. In fiscal 2006, visitor expenditures were estimated at \$3 million.

---

<sup>2</sup> Some part-time students do commute into the Fayetteville region from outside of the region, and the local spending of these students could be included in this analysis. Furthermore, many part-time students have been attracted into North Carolina by the programs available at Fayetteville State University. No data on this spending, however, was available. Thus, the overall impact of student expenditures is likely to be undercounted in this report.

## 1.1 The Economic Output Impact of Fayetteville State University

The expenditures associated with Fayetteville State University are circulated within the region's economy and become income for businesses and residents. This creates "spin-off" or "multiplier" effects as this money is spent and then re-spent in the regional economy. Thus, each dollar of new spending creates more than one dollar in economic impact, as that spending is earned and, in-turn, spent by others within the region.

Once the level of new expenditures in the economy is known, it can be entered into an economic model to determine the change in economic output (a measure similar to gross national product (GNP), which measures the level of economic activity in a region/state), employment, and earnings attributable to Fayetteville State University.<sup>3</sup> The estimated economic output impact of the university is presented in Table 2. Direct impacts are the changes in economic activity directly attributable to the university. Indirect impacts are the "spin-off" or "multiplier" effects caused by the introduction of a new spending stream into the local economy.

Total university, affiliated institution, associated student and visitor expenditures of \$97.1 million are leveraged with an additional \$98.3 million in indirect spending for a combined total impact of \$195.4 million. University operation and foundation/other expenditures account for the half of the overall regional economic impact generated by the university. Student expenditures account for 36% of the university's impact, capital expenditures account for 11% and out-of-state visitor expenditures account for 3% of the impact.<sup>4</sup>

**Table 2**  
**Economic Output Impact of**  
**Fayetteville State University**  
**On the Greater Fayetteville Region, FY 2006**  
**(Millions of Dollars)**

Item	Direct Impacts	Indirect Impacts	Total Impacts
<b>Total Expenditures</b>	<u>97.1</u>	<u>98.3</u>	<u>195.4</u>
University Operating Expenditures	44.1	52.4	96.5
Foundation/Other Expenditures	0.8	1.0	1.8
University Capital Expenditures	10.0	10.7	20.7
Student Expenditures	39.1	31.4	70.5
Out-of-State Visitor Expenditures	3.0	2.9	5.9

Source: FSU and The Jacob France Institute

<sup>3</sup> The Jacob France Institute used the RIMS II Input-Output model from the U.S. Bureau of Economic Analysis.

<sup>4</sup> No multipliers for students or visitors exist in the RIMS II model. In order to estimate the economic impact of this spending, blended multipliers were derived for each category of spending based on average spending by major expenditure category by students (from the U.S. Department of Labor's Consumer Expenditure Survey) and by visitors.

## 1.2 The Employment and Earnings Impacts of Fayetteville State University

As demonstrated in Table 3, Fayetteville State University directly employs a total of 919 workers in the region, while the \$10 million in-region construction expenditures creates an estimated 92 construction related jobs. The total University operating, construction, student and visitor and affiliated institution spending supports an additional 1,505 jobs through indirect or spin-off employment, for a total of 2,516 jobs directly or indirectly supported by the university. As demonstrated in Table 4, there is a total of \$81.1 million in salaries and wages associated with these 2,516 jobs, which is comprised of \$36.7 million in direct salaries and wages and \$44.4 million in salaries and wages for the jobs indirectly created or supported by the university.

**Table 3**  
**Employment Impact of**  
**Fayetteville State University**  
**On the Greater Fayetteville Region, FY 2006**  
**(Number of Jobs)**

Item	Direct Impacts	Indirect Impacts	Total Impacts
<b>Total Employment</b>	<u>1,011</u>	<u>1,505</u>	<u>2,516</u>
University Operating Expenditures	919	617	1,536
Foundation/Other Expenditures		19	19
University Capital Expenditures	92	84	176
Student Expenditures		702	702
Out-of-State Visitor Expenditures		83	83

Source: FSU and The Jacob France Institute

**Table 4**  
**Employee Compensation Impact of**  
**Fayetteville State University**  
**On the Greater Fayetteville Region, FY 2006**  
**(Millions of Dollars)**

Item	Direct Impacts	Indirect Impacts	Total Impacts
<b>Total Employee Compensation</b>	<u>36.7</u>	<u>44.4</u>	<u>81.1</u>
University Operating Expenditures	33.6	21.8	55.4
Foundation/Other Expenditures		0.6	0.6
University Capital Expenditures	3.1	2.8	5.9
Student Expenditures		17.4	17.4
Out-of-State Visitor Expenditures		1.7	1.7

Source: FSU and The Jacob France Institute

### 1.3 The Fiscal Impact of Fayetteville State University

Fayetteville State University also impacts the fiscal health of the region. The salaries and wages earned by the university’s employees and the jobs created and sustained through University spending are subject to taxes. Many of the purchases made by university employees, the persons directly or indirectly supported by the university as well as by students and visitors are also subject to sales tax. In order to estimate local fiscal impacts, total property tax, sales and services, and sales tax collections for the region were divided by the total personal income of the region to estimate an effective tax rate for the region. The effective tax rate was multiplied by the employee compensation impacts listed in Table 4 to derive the estimated fiscal impacts. To this was added the estimated taxes paid by students and visitors. The total regional property, sales and services, and sales tax receipts across all counties in the region resulting from university-related regional expenditures and their related economic impacts are an estimated \$3.0 million. It was outside of the scope of this analysis to conduct a full fiscal impact analysis. This analysis looked at only sales, sales and services, and property taxes, which are the major sources of local revenue in North Carolina counties. According to the U.S. Bureau of the Census, these taxes account for 95% of total local government revenue from own sources. These figures do not include the added tax benefits to the state and the region derived from the increased earnings of university graduates or the corporate income taxes paid by companies. Thus, these figures in Table 5 only represent a portion of the total fiscal impact of Fayetteville State University.

**Table 5**  
**Fiscal Impact of Fayetteville State University**  
**On the Greater Fayetteville Region, FY 2006**  
**(Millions of Dollars)**

Item	Direct Impacts	Indirect Impacts	Total Impacts
Total Greater Fayetteville Region Local Government Revenues	1.9	1.1	3.0

Source: FSU and The Jacob France Institute

The fiscal impact of Fayetteville State University can also be analyzed in terms of the level of economic output leveraged by the state appropriations. Universities, unlike other state government activities, attract a substantial portion of their revenues from other sources. The university attracts significant other sources of revenues, such as, tuition, research grants, and private gifts. This leveraging of state appropriations, combined with the economic impacts discussed above, leads to a high return on state expenditures. Dividing the total economic output impacts of the university by the state’s appropriation provides an estimate of the economic return on the state’s investment in Fayetteville State University. This is also a conservative estimate since the economic impact of the university was only calculated for the Greater Fayetteville

Region. Using this figure, the university generates \$3.97 in regional economic activity for every \$1.00 in state appropriations.

# Fayetteville State University

The purpose of the Campus Master Plan is to articulate a vision for the physical development and future growth of Fayetteville State University including recommended new buildings, renovations, additions to existing buildings, and new open space improvements. The Plan will increase the capacity of the campus to accommodate a total projected enrollment of 7,629 students within the next 20 years and will require nearly \$500 million in capital improvements. Priority projects are also identified for construction within the immediate six-year time horizon.

## Facilities





## Facilities Inventory

Bldg. No	Name	Year Constr.	Gross Area	Bldg. Cost
000A	PAIGE ALUMNI HOUSE	1922	5,097	\$13,000
001+001A	ROSENTHAL BUILDING	1966	33,595	\$420,685
002	LILLY GYM	1938	34,431	\$317,000
002A	LAURETTA TAYLOR BLDG.	1969	36,545	\$618,000
003B	MITCHELL PRE-SCHOOL	1955	3,277	\$50,000
004	SEABROOK AUDITORIUM	1953	44,256	\$7,965,000
006	TAYLOR SOC SCIENCES BLDG.	1939	21,642	\$122,000
006A	JOSEPH KNUCKLES SCIENCE ANNEX	1968	22,635	\$2,552,000
007	JOYNER HALL	1930	22,031	\$57,000
009	BRYANT HALL	1966	40,529	\$607,000
010	HARRIS HALL	1938	24,735	\$71,000
011	COOK HALL	1923	17,799	\$93,000
012	SMITH HALL	1953	19,833	\$230,000
013	SPAULDING INFIRMARY	1955	8,650	\$104,000
014	COMMUNICATION CENTER	1937	12,049	\$36,000
015B	NEWBOLD TRAINING	1958	5,665	\$88,000
016	VANCE HALL	1966	56,151	\$773,000
017	WILLIAMS HALL	1955	11,336	\$128,000
018	HOOD HALL	1939	17,563	\$57,000
019	HELEN T. CHICK BLDG.	1968	34,426	\$1,377,000
020	MAINTENANCE BLDG.	1969	7,804	\$82,000
021	W.R. COLLINS ADMINISTRATION BLDG.	1970	16,985	\$475,000
021A	C.J. BARBER ADMINISTRATION BLDG.	1981	28,275	\$1,328,000
022	RUDOLPH JONES STUDENT CENTER	1972	58,742	\$7,829,240
023	STORAGE BLDG.	1969	720	\$4,000
024A	VEHICLE/GEN SHOP	1983	2,227	\$44,080
025	CONT EDUC CENTER	1976	9,445	\$265,000
026	NEW RESIDENCE HALL	1976	59,262	\$1,580,000
027	BUTLER LEARNING CENTER	1976	72,267	\$2,503,000
027A	MARION "REX AND ARONUL E. HARRIS SBE BLDG.	1991	73,116	\$6,441,000
028	CHANCELLOR'S RES	1976	4,984	\$135,000
029	LYONS SCIENCE	1981	77,220	\$5,040,625
29A	LYONS SCIENCE ANNEX	2008	55,324	\$14,386,555
030	CENTRAL WAREHOUSE	1982	10,994	\$383,920
031	SECURITY BUILDING	1951	2,279	\$23,090
032	RADIO TRANSMIT	1982	220	\$5,154
033	CHARLES CHESNUTT LIBRARY	1987	85,833	\$8,299,000
034	MITCHELL STORAGE	1980	96	\$450
035	CONCESSION	1978	340	\$1,000
036	PRESS BOX	1997	800	\$630,700
037	RESTROOM	1995	1,610	\$8,688
039	CONCESSION	1987	120	\$6,200
040	CONCESSION	1978	192	\$500
041	FELTON J. CAPEL ARENA	1995	133,048	\$9,700,000
041A	NICK JERALDS STADIUM	2003	8,881	\$2,567,926
042	HONORS HALL	1997	41,136	\$3,479,600
043	BRONCO HALL	2005	64,687	\$6,529,000
044	NURSING	2011	37,458	\$10,000,000

## Fayetteville State University 2000 Bond Program Distribution

Residence Hall For 275 Students	\$ 6,872,300
Lyons Science Annex and Laboratory Building	15,146,900
Joseph Knuckles Science Annex	1,740,500
Continuing Education Center—Comprehensive Renovation	432,600
Taylor Social Sciences Classroom Building—Comprehensive Renovation	884,300
Charles Chesnutt Library—Comprehensive Renovation	875,900
William Collins Building—Comprehensive Renovation	640,600
Seabrook Auditorium—Comprehensive Renovation	6,325,000
Taylor Gymnasium—Conversion of Building for Academic Use	3,360,000
Lilly Gymnasium—Comprehensive Renovation and Conversion of Building for Student Services	3,256,400
Cook Dining Hall—Comprehensive Renovation and Conversion of Building for Academic Use and Student Services	1,773,500
Student Residence Halls—Fire Safety Improvements	611,700
Campus Infrastructure Improvements	1,435,000
Comprehensive Renovation and Conversion of Spaulding (Old Infirmary) for Public Safety Facilities	1,029,100
Technology Infrastructure Expansion	1,137,600
Seabrook Auditorium—Comprehensive Renovation	500,000
<b>Total</b>	<b>\$ 46,021,400</b>

**FAYETTEVILLE STATE UNIVERSITY**  
**Bond Projects Updates**

<b>Project</b>	<b>Status</b>	<b>Start (Bid)Date</b>	<b>Projected Completion Date</b>
New Residence Hall \$6 – 7 million	Complete	05/03	Complete
Lyons Science Complex \$10 – 15 million	Complete	01/05	Complete
Knuckles Science Renovation \$1 – 2 million	Complete	09/04	Complete
Continuing Education Renovation \$100,000 – 250,000	Complete	03/04	Complete
Chesnutt Library Renovation \$300,000 – \$500,000	Complete	12/03 (roof) 06/03 (HVAC) 11/04 (Interior)	Complete Complete Complete
Seabrook Auditorium Renovation \$8 – 9 million	Complete	05/03 (asbestos) 07/03 (renovation)	Complete
Taylor Gym Renovation \$5 – 6 million	Complete	04/05	Complete
Lilly Gym Renovation \$3 – 4 million	Complete	08/06	Complete
Cook Hall Renovation \$2 – 3 million	Complete	06/03 (demo/asbestos) 11/03 (lower) 01/04 (upper)	Complete Complete Complete
Fire Safety Residence Halls \$400,000 – 500,000	Complete	01/03	Complete
Campus Infrastructure \$1 – 2 million	Complete	12/02	Complete
Collins Bldg Renovation \$640,000 – 1,100,000	Complete	02/05	Complete
Spaulding Infirmary Renovation \$1 – 2 million	Complete	11/02	Complete
Taylor Science Renovation \$1 – 2 million	Complete	07/06	Complete
Mitchell Building \$200,000 – \$400,000	Complete	08/06	06/10 This is not a Bond Project



Fayetteville State University  
1200 Murchison Road  
Fayetteville, North Carolina 28301-4298  
910.672.1111  
[www.uncfsu.edu](http://www.uncfsu.edu)

Fayetteville State University is a member institution of The University of North Carolina, which is committed to equality of educational opportunity and does not discriminate against applicants, students, or employees based on race, color, national origin, religion, sex, age, or disability.